HEALTH
THE FUTURE STATE
AON HEALTH SYMPOSIUM
14 SEPTEMBER 2017
AON
Empower Results®

HEALTH
THE FUTURE STATE

AON HEALTH SYMPOSIUM
14 SEPTEMBER 2017

Lunch is proudly sponsored by:

Proclaim

ALLIED WORLD

AON
Empower Results®

Welcome and introduction

Time	Agenda
1.00pm	**Welcome and introduction** *Mark Doepel, Partner, Sparke Helmore and Adjunct Associate Professor of Law*
1.15 – 1.55pm	**"We said this!" The power of patient opinion and its influence on patient safety** *Michael Greco, Associate Professor, Patient Opinion Australia*
1.55 – 2.35pm	**"They said what?!" Managing your brand and reputation in the social media age** *Greg Daniel AM, National Practice Leader, Social Media Intelligence, KPMG*
2.35 – 3.05pm	**Mental health - the role work and workplace trauma may have in accelerating mental illness** *Samuel Harvey, Associate Professor, Black Dog Institute*
3.05 – 3.35pm	**Afternoon tea break**
3.35 – 4.20pm	**Cyber security risk: the Victorian public health sector** *Poppy Economakos, Senior Risk Advisor, VMIA* *Rhiannon Hardwick, Risk Advisor, VMIA*
4.20 – 4.50pm	**From Drones to Genomes** *Paul Hirst, Executive Director, Kianza*
4.50 – 5.00pm	**Aon wrap up** *Kenneth Corcoran, Aon Health Practice Leader – Pacific* *Paul Gordon, Aon Hewitt Health Practice Leader*
5.00 – 6.00pm	**Networking drinks and canapes**

HEALTH
THE FUTURE STATE

AON HEALTH SYMPOSIUM
14 SEPTEMBER 2017

This session is proudly sponsored by:

HEALTH
THE **FUTURE** STATE

AON HEALTH SYMPOSIUM
14 SEPTEMBER 2017

"WE SAID THIS!"
The power of patient opinion and its influence on patient safety

Associate Professor Michael Greco
Founder and Chief Executive
Patient Opinion Australia

ALLIED WORLD

AON
Empower Results®

What is Patient Opinion?

- We are not-for-profit, both here and in other countries
- Our mission is to make it safe and simple for people to ‘share their experience’ in a way that makes it easy for busy staff to connect with the authors of stories, and to learn from this type of feedback to help improve care.
- It’s about the power of stories to highlight safety and quality strengths and areas requiring further improvement

Engaging on whose terms?

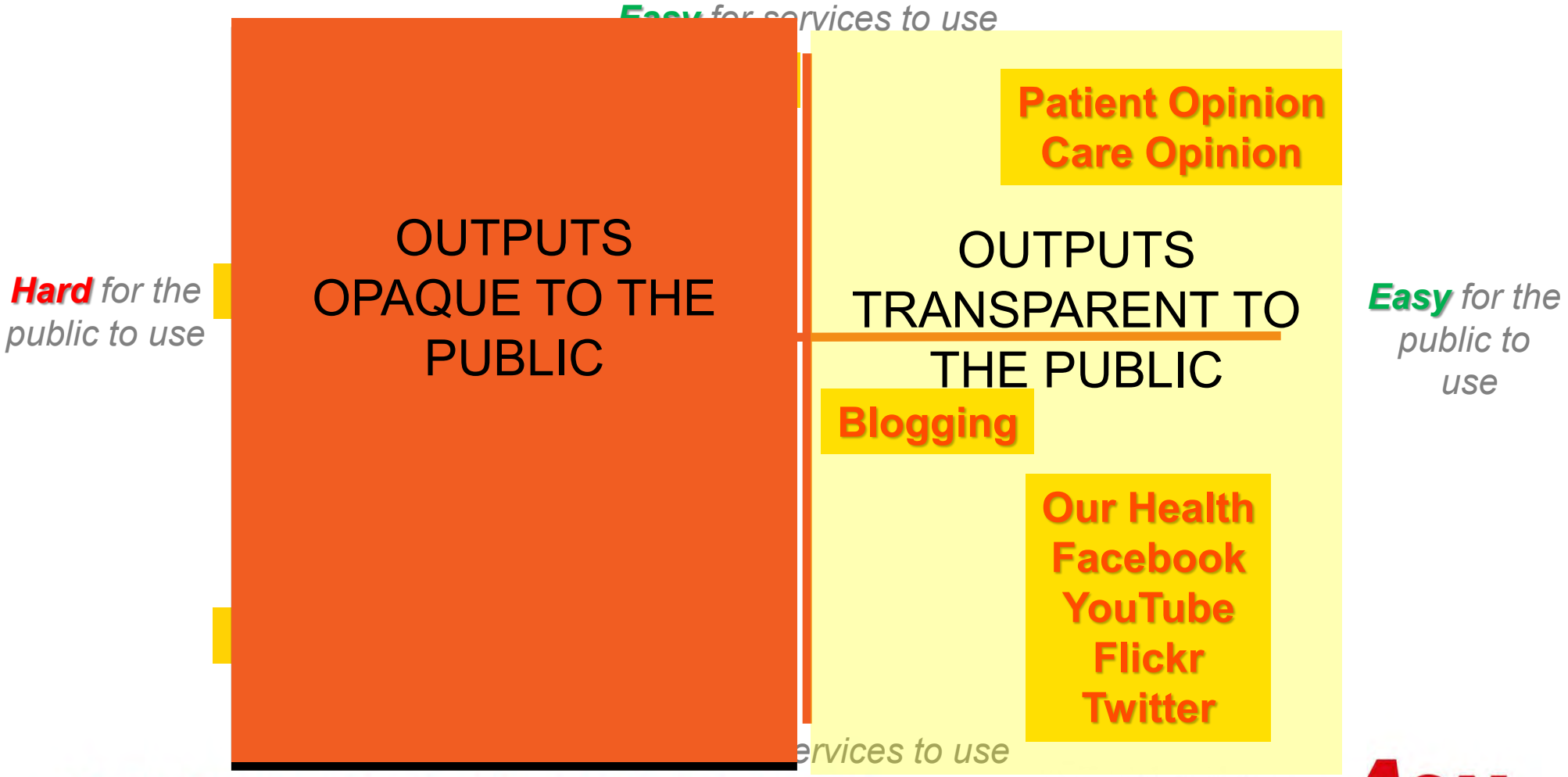

ALLIED WORLD
AON
Empower Results®

Patient Opinion Australia

Building relationships with your patients/consumers through public online engagement

What makes Patient Opinion so different?

- We aim to share stories with as many people as possible who can learn from it, and use it to make a difference.
- What patients/carers should know is that:
  - they shouldn't have to tell their story more than once
  - their story should be shared across the local health economy
  - their story should be available to people improving healthcare, whether locally, regionally or nationally
  - their story should help future healthcare professionals too
- Not only sharing stories, but seeing who has read them
- The more widely a story is read, the more impact it can create, and the more learning and change can result.

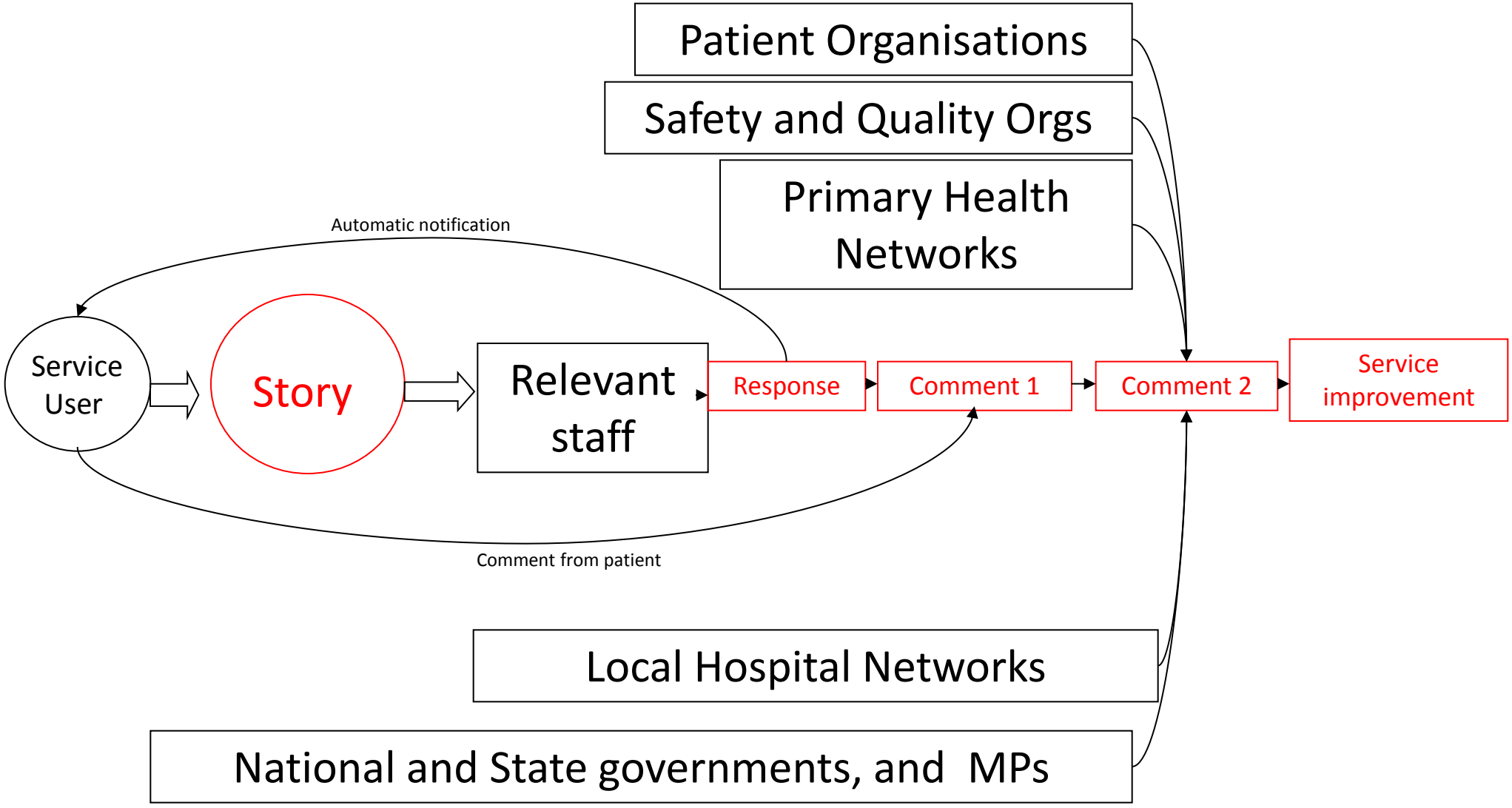

Conversations on Patient Opinion

ALLIED WORLD AON

Patient expectations of online feedback

- Independent – of being skewed
- Safe – stories are in ‘good hands’
- Responsive – opportunity for response
- Anonymous – care won’t be affected
- Public – more difficult to ignore
- Constructive – it’s about service improvement
- Accessible – easy to use

Example conversations leading to change

- Aboriginal woman left stranded

https://www.patientopinion.org.au/opinions/64153

This story from Kimberley Health highlighted lack of access to specialist healthcare which resulted in safety issues for the patient. The story led to changes being planned to access issues.

" Access To Specialist Healthcare in the Kimberley For Desert People. "

CHANGE MADE

This story led to a change

About: Broome Health Campus

Posted by Mulan Man (as the patient), 2 months ago

I am an Aboriginal man living in the remote desert area of Mulan Aboriginal Community in the Tanami Desert. I live with my elderly wife and extended family. Mulan is our home.

For people living in very remote communities such as ours, English is a second or third language. Communication with mutual understanding is vital.

I'm sharing this story about our recent healthcare experiences so that frail persons don't suffer as my wife did.

Recently my wife required a cardiac appointment in Broome. This involved a

Published by Patient Opinion on 21/06/2017

This story has been viewed by public users on this site **683** times

This story has a criticality of **4 - Strongly critical**

Moderate this story

Make this a featured story

Story summary

AON
Empower Results®

54 staff members have read this story

- 1 at Australian Commission for Safety and Quality in Health Care
- 1 at Heart Support-Australia Ltd
- 2 at Health Consumers' Council (WA)
- 29 at WACHS - Kimberley
- 12 at WA Country Health Service (WACHS)
- 1 at State Member of Parliament - WA
- 1 at South East Goldfields District Health Advisory Council
- 1 at East Pilbara District Health Advisory Council
- 1 at Midwest District Health Advisory Council
- 1 at Lower Great Southern District Health Advisory Council
- 2 at Blackwood District Health Advisory Council
- 1 at Central Great Southern District Health Advisory Council
- 1 at Goldfields District Health Advisory Council

Who has Patient Opinion told about this story?

ALLIED WORLD AON

Response from Margi Faulkner, Operations Manager, Broome, WACHS - Kimberley 2 months ago

No specific claim has been made

Response is **public**

Dear *Mulan Man*,

Firstly I want to apologise again for your wife's experience in Broome. It was very good of your friend to notify us of your wife's situation at the time, and I am pleased the PATS officer on the day was able to make contact with your wife and her escort to provide them with some refreshments and return tickets to Halls Creek. You are right, there was a communication issue in the arrangement of this trip, as the PATS staff had expected your wife to return to the PATS office directly after her appointment to retrieve her return ticket, but this was clearly not your wife's expectation. We will work to improve this communication.

I would also like to thank you very much for engaging with us in this forum to share your story, which was clearly distressing, and yet also includes suggestions for improvement. Your story is a great example of what a forum like this can bring to the planning and delivery of health services.

The WA Country Health Service aims to provide care closer to home,

ALLIED WORLD
AON
Empower Results®

Carmen Morgan, Kimberley Regional Director of Nursing and Midwifery

Mulan Man thinks this response is helpful
6 of 6 other people think so too

Was this response helpful? Yes | No

Update posted by Mulan Man (the patient) 2 months ago

Response is **public**

Having dialysis at the towns means that people have to leave country, have to leave community, for treatment medicine.

This means many of their family will follow them, and that brings other problems like drinking and bad social things.

Bidyedanga has a dialysis place, as do Kiwirrkurra and Yuendemu, and it has stopped many other problems, mainly people being close to alcohol and other things.

Someone needs to look at the "big picture", by putting the dialysis medicine in other communities, there will be a lot saved.

ALLIED WORLD
AON
Empower Results®

Response from David Gaskell, Regional Medical Director, Medical, WA Country Health Service last month

We have made a change

Response is **public**

Dear *Mr Mulan Man*

We've had opportunity to talk together recently which I've valued.

Thanks to your help, I want to share here some of the changes we've made in improving our health services.

As you know, the Patient Assisted Travel Scheme (PATS) provides travel and accommodation subsidies to patients for whom specialist care is not locally available.

PATS is State-funded with one policy for all WA. All PATS staff are required to follow these State-wide rules. They seek to ensure a safe and planned journey when transporting clients from home to a health service and back.

PATS policy ensures that vulnerable patients can choose a family member as escort to accompany them. This escort is responsible for assisting the patient throughout the journey. Roles include assistance in communication, physical support, need for encouragement, and help with cultural needs. You have pointed out that some aboriginal people speak other languages more fluently than English (like Kukutja). PATS

ALLIED WORLD
AON
Empower Results®

Update posted by Mulan Man (the patient) last month

Response is **public**

Thank you Dr David. I will show this to other people here before making answer.

Response from Maureen Crowther, Patient Flow /Patient Opinion Cordinator, Nursing, WA Country Health Service last week

No specific claim has been made

Response is **public**

Dear *Mr Mulan man*

We would like to thank you again for sharing your story on Patient Opinion.

In regards to having access to dialysis closer to your home, we would like to reassure you and the community that WACHS Kimberley has been working collaboratively with other inter-government agencies for

ALLIED WORLD
AON
Empower Results®

Example conversations leading to change

- CEO indebted to patient's relative:

https://www.patientopinion.org.au/opinions/62059

This story had huge impact on CEO and staff. As a result, accessing enough copies of book to provide one to all clinicians and hopefully over time, to all staff. Plus looking at how to provide the type of communication training mentioned in the book

" Need for better communication when a family member is dying. "

About: Sale Hospital

Posted by Such a loss (as a relative), 6 months ago

A year or so ago my elderly father was admitted to the Gippsland Base Hospital with severe cellulitis. I made the trip from interstate to visit him in hospital and to assist my elderly mum who can only get around using a 'wheely-walker' or wheelchair.

When I saw Dad in the hospital his breathing was laboured and bubbly. His leg infection was very red, swollen and so painful that he could not bear to have the sheets resting on it. He constantly pushed the sheet off and lay uncovered on the bed. He was, mercifully asleep much of the time.

When I brought Mum in to visit Dad she asked if the nurse could organise a frame or leg cradle to go over Dad's legs so that he would not be so cold and uncovered or have to bear the pain from the sheet touching his leg. The nurse arranged some pillows to raise the sheet but the next day the pillows were gone

CHANGE PLANNED

This story may lead to a change

Published by Patient Opinion on 18/04/2016

This story has been viewed by public users on this site **2,530** times

This story has a criticality of **3 - moderately critical**

Moderate this story

Make this a featured story

Story summary

What's good?	*What could be improved?*
kindness	bad service
Respect for	busy

HEALTH: THE FUTURE STATE
AON HEALTH SYMPOSIUM 14 SEPTEMBER 2017

ALLIED WORLD

AON
Empower Results®

After I picked up Dad's belongings from the hospital I found that the hospital staff person who had packed up my Dad's things had not bothered to put my Dad's heavily soiled pyjama top into a plastic bag before putting it into his overnight bag. I guess the hospital staff were too busy...

Too busy to put his soiled pyjama top into a plastic bag first.

Too busy to ask to speak to or even ring my Mum to let her know that her husband was dying.

Too busy to ask me to sit down somewhere private before asking me to decide whether to treat or let my father die.

Too busy to sit down with my Mum and I to explain how it goes when someone is dying.

Too busy to get a frame that will keep the sheets of Dad's leg or to make a note about this.

Too busy to ask if we are OK of if we have any questions.

Too busy to offer any palliative care, services or support.

One of the nurses on the ward said to me later when I went back for Dad's things: 'It's harder for family because, while we see this a few times a week, it's all new to you. '

Death is not 'business as usual' for family members.

AON
Empower Results®

Update posted by Such a loss (a relative) last month

Response is **public**

Hi Frank,

Thank you for your response and for the empathy and kindness shown to us at the launch of the registration of the Central Gippsland Health Service with Patient Opinion Australia.

Sale Hospital is fortunate to have a CEO with the courage, humility and leadership to turn a negative into such a huge positive.

Sale Hospital has a great leadership team and Jude did a remarkable job in organising the event and explaining the process and benefits of the Patient Opinion website.

Thank you all so much!

From *Such a loss* and family.

AON
Empower Results®

Hi *Such a loss* and family

We are indebted to you and your mum for coming to our health service and personally telling us your story. It had a huge impact on me and I believe everyone present. Thank you for being so kind and understanding of us.

I am also very appreciative of the book you gave me "Dying for a Chat". This also had a profound impact on me and I wonder why I have not come across it before.

I am in the process of accessing enough copies to provide one to all of our clinicians and hopefully over time, to all our staff. A copy will also be given to all new staff as part of our orientation program.

We are also looking at how we can provide the type of communication training referred to in the book, for all of our staff.

Your story has had such a positive impact on us and I am absolutely confident it has made a difference for our patients already and even more so, in the future.

With heartfelt thanks

Frank and co @ Central Gippsland Health Service

Such a loss thinks this response is helpful
8 of 8 other people think so too

Was this response helpful? Yes | No

ALLIED WORLD

AON
Empower Results®

Claire Watts (centre) with Central Gippsland Health Service community network officer Jude Deedman (left) and director of community Mandy Pusmucans (right).

FOR many people, the death of someone close to them is unfamiliar.

Key points

- Feedback should be about resolving issues, restoring relationships, and reducing complaints in ‘real-time’
- We seem to be collecting a lot of data on patient experience (focus more on metrics) with little evidence of change
- Many of our feedback systems are one-way (it’s about what the system wants) rather than two-way where consumers ‘feel heard’ and can see the outcome of their feedback
- If you are collecting patient feedback and not sharing it with all staff, then you will struggle to change culture.
- Feedback should be more about staff learning rather than driving consumer choice (different from TripAdvisor approach)

HEALTH
THE FUTURE STATE

AON HEALTH SYMPOSIUM
14 SEPTEMBER 2017

This session is proudly sponsored by:

HEALTH
THE FUTURE STATE

AON HEALTH SYMPOSIUM
14 SEPTEMBER 2017

"THEY SAID WHAT?!"
Managing your brand and reputation in the social media age

Greg Daniel AM
National Practice Leader
Social Media Intelligence
KPMG Australia

ALLIED WORLD

AON
Empower Results®

KPMG

Social Media Intelligence

Social Media presents Opportunity and Risk

ALLIED WORLD
AON Empower Results®

AON

MEDIA RELEASE

Aon breaks new ground in online risk management

SYDNEY, 27 January 2010:

Leading risk management firm Aon Australia, has partnered with leading risk assessment firm, SR7 to provide its clients in Australia with social media intelligence, insight, analysis and risk assessment.

Through its annual benchmarking research, Aon Australia has identified Australian organisations are more concerned than ever about the risk of damage to brand image and corporate reputation.

In the past twelve months, there has been an increase in the volume of damaging material emanating from social media and then rapidly migrating to traditional media, with significant financial consequences for the reputation of brands.

Jason Disborough, Chief Commercial Officer of Aon Australia, said "Our partnership with SR7 will provide our clients with a holistic service allowing them to identify, assess and manage the threats of online reputational damage as well as build on opportunities as they arise."

"By auditing and monitoring social media platforms on a 24/7 basis and offering comprehensive analysis and reporting of the data, SR7 provides protection in the form of an early warning system and the intelligence to deal with social media risks," Mr Disborough said.

HAHAHA
GREAT POST!
WELL MEME'D
MY FRIEND!

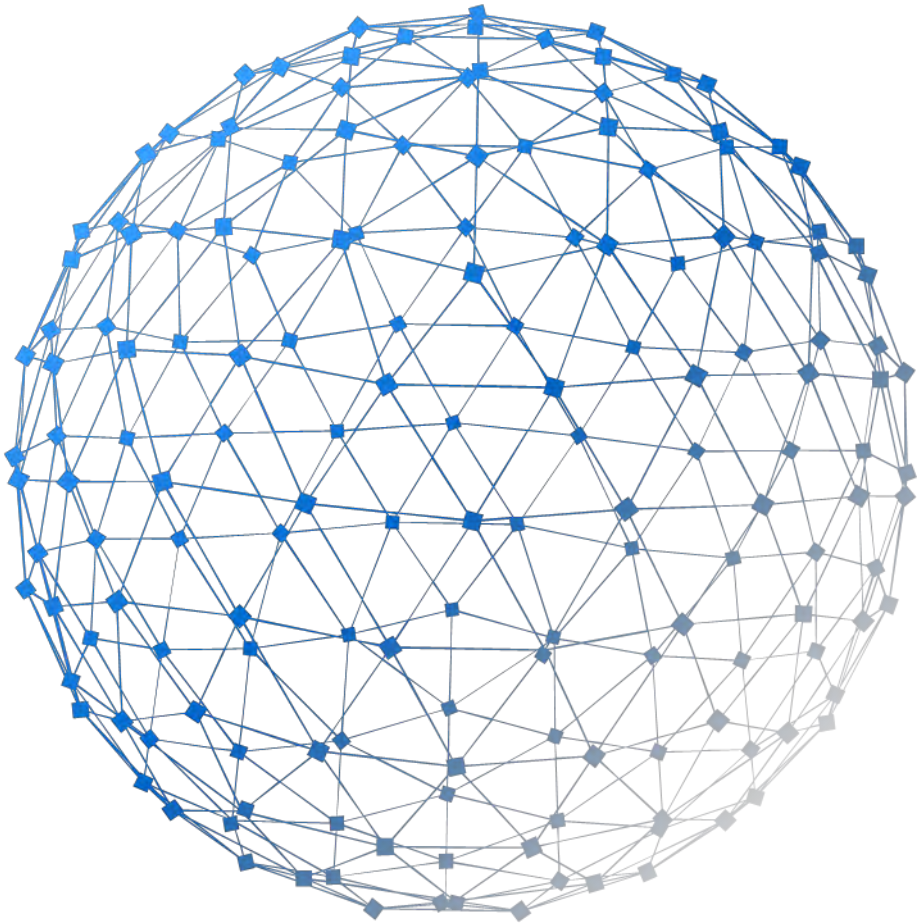

HEALTH: THE **FUTURE** STATE

AON HEALTH SYMPOSIUM 14 SEPTEMBER 2017

ALLIED WORLD

AON
Empower Results®

KPMG's Tool Evaluation Framework

KPMG uses a specialist developed methodology in the evaluation of tools, in presenting an objective of the appropriateness of tools. There are eight broad measures upon which tools evaluated principally against tool capability. These measures are compared against cost and factors unique to the particular business. Under these eight broad measures, are 32 specific values upon which a tool is assessed.

Tools are difficult to manage, and occasionally will require service support. **Account management should be immediate and to the point, like social media**, and assist you actively in achieving objectives.

A reality of tools' effectiveness is in their presentation of data, and how intuitively the layman can draw findings. The visual appeal of the tool is also in attracting an interested audience.

Tools should be able to integrated with business objectives and systems and team structures. **Good tools make these allowances for preferences** and enable data to be exported so as to be appropriated for any purpose.

Ongoing and campaign reporting functionality can ensure that fair comparisons can be made, accountability can be demonstrated, and improvements can be actioned.

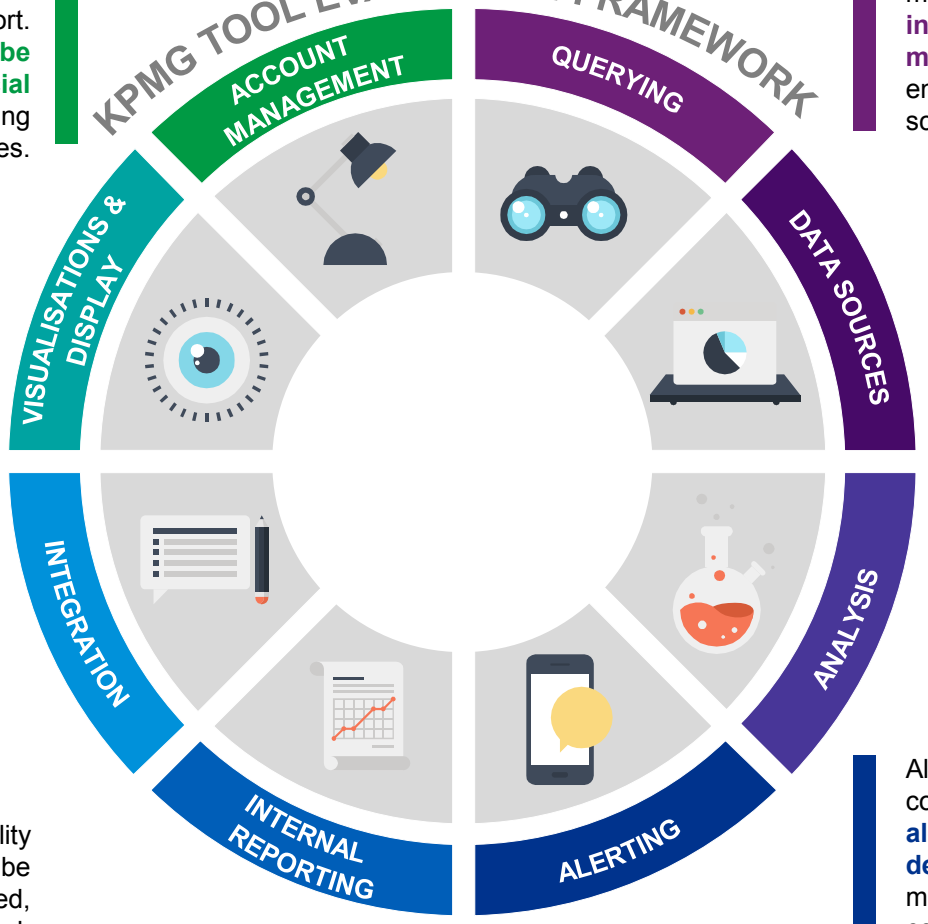

The query is the starting point of an social media analysis. **To draw the best quality information, the query mechanism must be clear and customizable** to ensure that searches can recall a broad scope of mentions, but still be precise.

Good access to a breadth of social media sources is important in considering a rounded view of social media data. Sources refer not only to access to certain platforms, but also what kinds of mentions within platforms are included.

Being able to analyse data in ways that are applicable to your business is critical in drawing findings fit for action. **The clarity of analysis, the relevance of features and the ability to work within the platform** are critical success factors.

Alerting is a critical pillar of value of confidence in a tool. **Establishing a simple alert that meets relevant criteria and is dependable assists teams** in commencing more thorough analysis and/or making new communications.

ALLIED WORLD AON

The Big Board

Tool 1
Tool 2
Tool 3
Tool 4
Tool 5
Tool 6
Tool 7
Tool 8

Broad	Acct Mgmt			Visualisations & Display					Integration			Internal Reporting				Alerting				Analysis									Data Sources					Querying			
Specific	Training	Consulting Advice	Speed to Response	Quick Search Capability	General Dashboard	Data Consumption	Look and Feel		API Access	Export Access	Tasking	Permissions	Campaign Reporting	Regular Reporting		Delivery	Customisability	Certainty		Spot Analysis	Influencers	Locations	Demographics	Sentiment Marking	Advanced Analysis	Basic Analysis		Owned Accounts	Historical Data	Spam Filters	Type	Platforms		Assistance	Filtering	Customisability	Simplicity
Absent																																				
Basic																																				
Intermediate																																				
Advanced																																				
Leading																																				

ALLIED WORLD

AON

Service Methodology: Social Media Research

Social media is a vast and valuable data source

Social media is a vast data source, an open ended and vibrant medium where people have been contributing information for over ten years.

From a research perspective, social media offers a significant opportunity to understand dominant trends in activity, perceptions and experiences. Social media allows for organisations to access this intelligence in a way that is fast, cost-effective and which can reach individuals in inter-state or international jurisdictions. Social media research should be divisible into geo-locations or personas so that the data can support sophisticated marketing models.

Research on social media is highly impactful, but it requires considered and professional approaches to ensure that a wide range of views are considered and that certain searches don't necessarily bias results. The challenge is to synthesize large and unstructured data sets into simple thematic trends, and provide the client with actionable insight, not just more data.

Best applications of social media data involve using it to improve social, digital and broader communications, ensuring quality in existing products and experiences, and opening new potential product lines.

Our methodology

KPMG uses a unique hybrid methodology combining leading tools with specialist consultants to deliver high impact work, and assist our clients in achieving positive business outcomes.

Understand

KPMG works with the client to set a vision for key business questions and problems that the social media research will address:

- Are there existing data structures or business frameworks that we can feed social media into, or analyse against?
- What is the intended use of this information?
- Are there any hypothesis at play that should can be corroborated or called into question?

Design

KPMG considers the breadth of social media information using desktop research and our specialist social media and sector experience to design a logical and objective process:

- What search terms and query strings are appropriate here?
- What types of social media data should we research?
- How can we ensure that we get access to the most important data?
- How can we present this information that meets the objectives of the research and aligns with the client?

Research

KPMG's analysts use automated tools like NUVI and investigative techniques to produce and categorise data in such a way that analysis can occur:

- What are we seeing in relation to this topic? What are the dominant themes of conversation by volume? What is the sentiment around those? Who is influencing perceptions?
- Does this differ from the client's hypothesis?

Insight

KPMG's consultants piece together the information to real give actionable insights for the client to use:

- What does this mean for the client?
- How should they change their social media program or broader organisation in light of this information?
- How can the client repeat this process, or tap into it so that this continues to be valuable for the future?

Case Study in Health

Scan Purpose

Data Set Summary

Key Findings

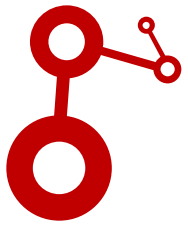

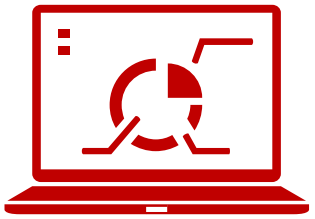

Questions

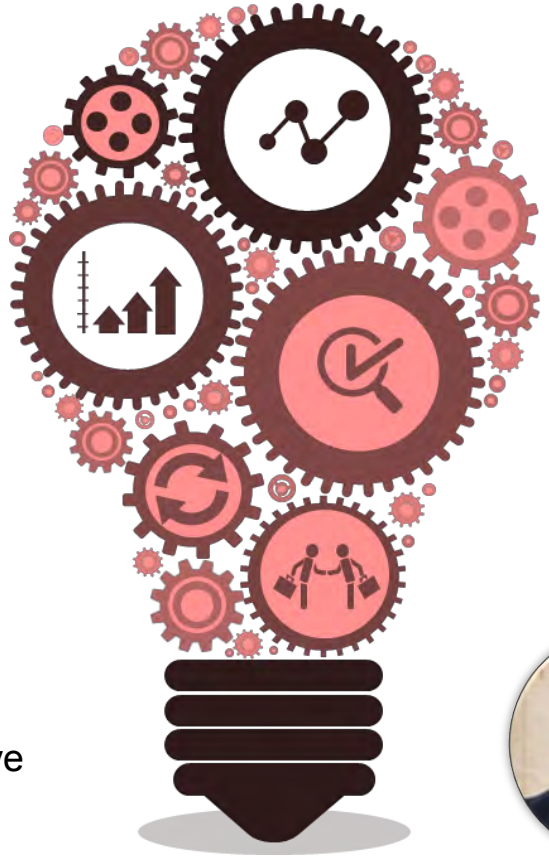

Associate Professor
Michael Greco
Founder and Chief Executive
Patient Opinion Australia

Greg Daniel AM
National Practice Leader
KPMG Social Media Intelligence
0432 064 777
gdaniel1@kpmg.com.au

HEALTH
THE FUTURE STATE

AON HEALTH SYMPOSIUM
14 SEPTEMBER 2017

This session is proudly sponsored by:

dwf claims

ALLIED WORLD

AON
Empower Results®

HEALTH
THE FUTURE STATE

AON HEALTH SYMPOSIUM
14 SEPTEMBER 2017

Mental health in the workplace

The role work and workplace trauma may have in accelerating mental illness

Associate Professor Samuel Harvey

Leads the Workplace Mental Research Program

Black Dog Institute

UNSW AUSTRALIA

Black Dog Institute

ALLIED WORLD

AON Empower Results®

Key questions

1. Why is everyone talking about mental health in the workplace?
2. How do workplace factors impact on mental health?
3. What does the latest research suggest we should do?
4. What type of workplace interventions are effective?
5. What can we learn from research in high risk industries?

UNSW / BDI Workplace Mental Health Research Team

- Established in 2012
- Focus on understanding the link between work and mental health
- Use the best research evidence to create ‘real world solutions’
- Funding from NSW Health, Beyondblue, Movember, EML and NMHC

HEALTH: THE **FUTURE** STATE
AON HEALTH SYMPOSIUM 14 SEPTEMBER 2017

NSW HEALTH

beyondblue

MOVEMBER FOUNDATION
CHANGING THE FACE OF MEN'S HEALTH

EML
Mutual since 1910

UNSW
AUSTRALIA

Black Dog
Institute

ALLIED WORLD

AON
Empower Results®

Why is everyone talking about workplace mental health?

Figure 1. Proportion of DSP recipients by type of medical condition from 2000–2013*.

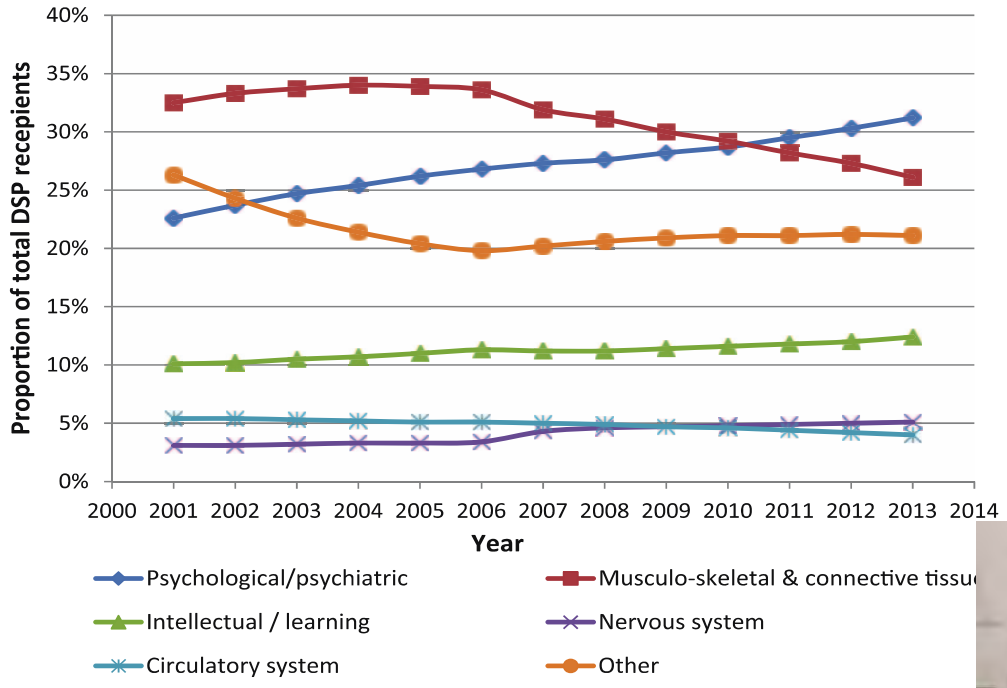

MJA
The Medical Journal of Australia

THE NATION

Mental health pension up 50pc despite 'no epidemic'

SEAN PARNELL
HEALTH EDITOR

The number of working-age Australians receiving the Disability Support Pension for mental health issues increased by about 50 per cent over a 13-year period, even though prevalence of the conditions remained stable.

Researchers led by associate professor Samuel Harvey from the Black Dog Institute and the University of NSW have raised the "paradox" after studying the prevalence and impact of conditions such as depression and anxiety between 2001 and 2014.

The unexplained surge in DSP payments for people with mental health issues is likely to reignite the political debate over the rigour applied to welfare assessments. It may also inflame tensions between governments over the cost of support, including through the National Disability Insurance Scheme.

Reporting their findings today in the *Medical Journal of Australia*, the researchers dismissed the "common belief that we are in the midst of a mental health epidemic" but warned that the impact of psychiatric conditions on work, society and the economy was significant, and still not fully understood.

"Over the same time period, the proportion of the Australian population receiving DSPs for psychiatric conditions increased by 51 per cent, equivalent to one additional DSP for mental ill health for every 182 working-age Australians," they wrote.

"While the increase may reflect better recognition of and greater willingness to diagnose mental disorders in working Australians, it also means greater emphasis on, and more research into, improving occupational outcomes for people with mental illness are needed."

Growth in spending on the DSP has stabilised in recent years but it is still a significant part of the federal budget, forecast to cost about $17 billion in 2017-18.

Mental health experts have repeatedly called for a greater focus on early intervention and effective treatment.

The researchers noted that most people with depression or anxiety continued to work in some capacity but the conditions were taking up a greater proportion of new DSPs granted.

Commenting on the results, Harvey Whiteford from the University of Queensland said the findings on prevalence matched other studies and surveys but the reason for the DSP trend was unclear.

The researchers gave four possible reasons for the trend.

Professor Whiteford downplayed the prospect of fewer jobs leading more people on to the DSP, saying they would more likely have gone on to the unemployment queue, and dismissed the possibility of an underlying increase in incidence of mental illness being partly masked by treatments.

"The first and second possibilities, an increasing tendency to apply a psychiatric disability and a change in disability settings for welfare payments, seem most plausible and should be further explored," he wrote in an MJA editorial.

"Empirical evidence on how providers select the correct type is scarce, as is information on how changes in disability settings have affected the use of pensions to people with mental health problems."

Professor Whiteford said an examination of the criteria for the allocation of DSP type of support offered to people with mental health issues was needed.

He also noted that challenges posed by the introduction of the National Disability Insurance Scheme with psychiatric disability as significant".

HEALTH: THE **FUTURE** STATE
AON HEALTH SYMPOSIUM 14 SEPTEMBER 2017

Not an epidemic of new cases, just increased recognition

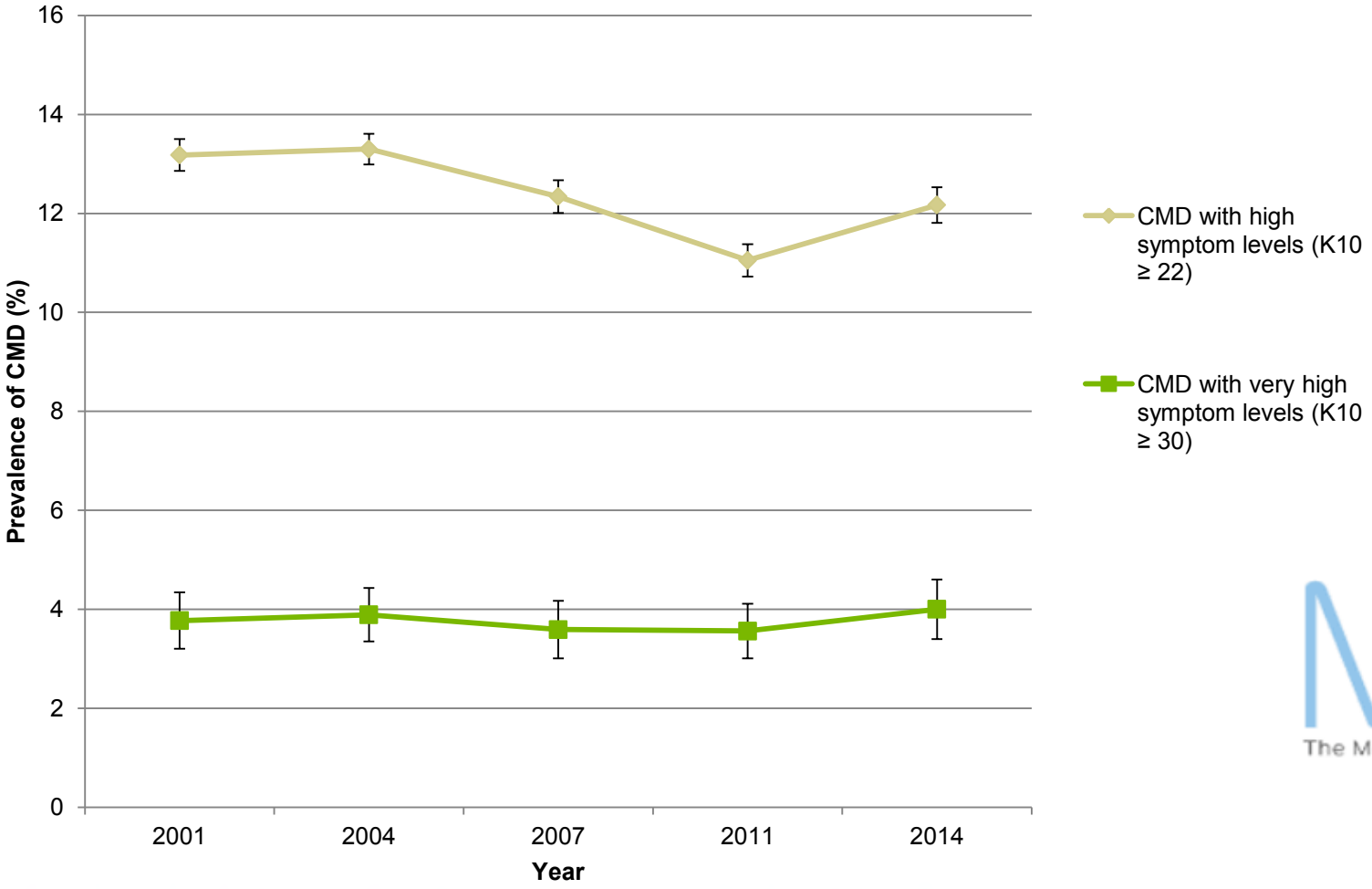

MJA
The Medical Journal of Australia

ALLIED WORLD

AON
Empower Results®

Key questions

1. Why is everyone talking about mental health in the workplace?
2. How do workplace factors impact on mental health?
3. What does the latest research suggest we should do?
4. What type of workplace interventions are effective?
5. What can we learn from research in high risk industries?

How do work factors impact on mental health?

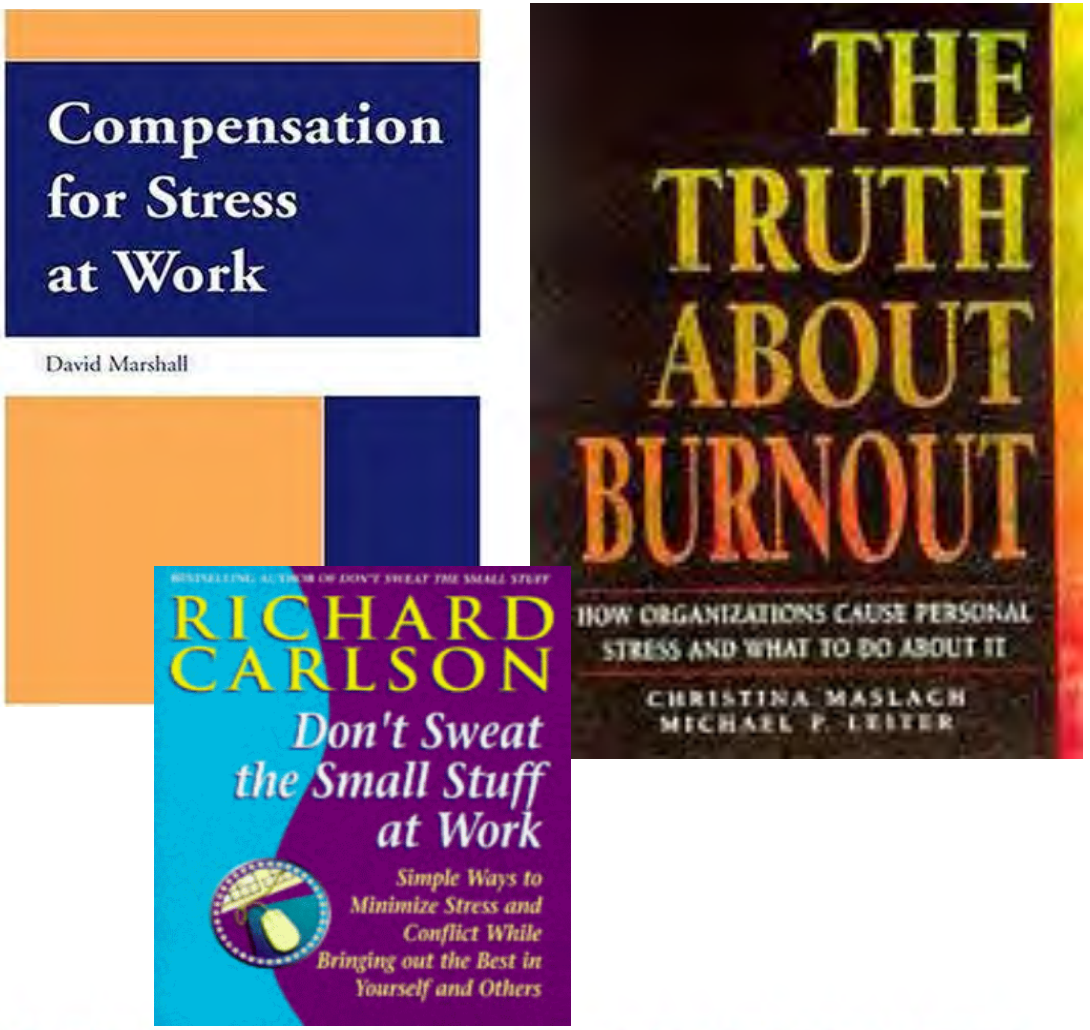

Stress at work

↓

Ill Health

↓

Sickness Absence

HSE Management Standards Approach

The six Management Standards cover:

Demands – includes workload, work patterns and the work environment.
Control – how much say a person has in the way they do their work.
Support – includes the encouragement, sponsorship and resources provided by the organisation, line management and colleagues.
Role – whether people understand their role within the organisation and whether the organisation ensures that they do not have conflicting roles.
Change – how organisational change (large or small) is managed and communicated in the organisation.
Relationships – promoting positive working to avoid conflict and dealing with unacceptable behaviour.

Can work make you mentally ill? A systematic meta-review of work-related risk factors for common mental health problems

Samuel B Harvey,[1,2,3] Matthew Modini,[1] Sadhbh Joyce,[1] Josie S Milligan-Saville,[1] Leona Tan,[1] Arnstein Mykletun,[4,5,6] Richard A Bryant,[7] Helen Christensen,[2] Philip B Mitchell[1,2]

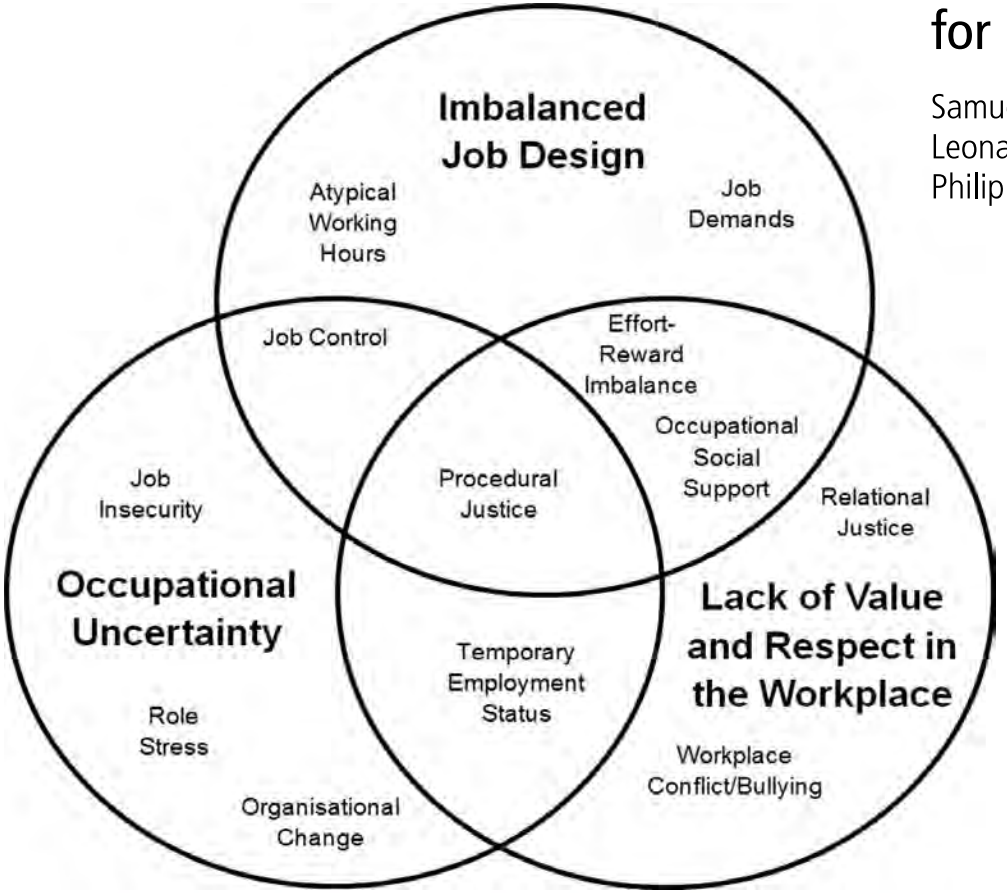

OEM

HEALTH: THE FUTURE STATE
AON HEALTH SYMPOSIUM 14 SEPTEMBER 2017

ALLIED WORLD
AON Empower Results®

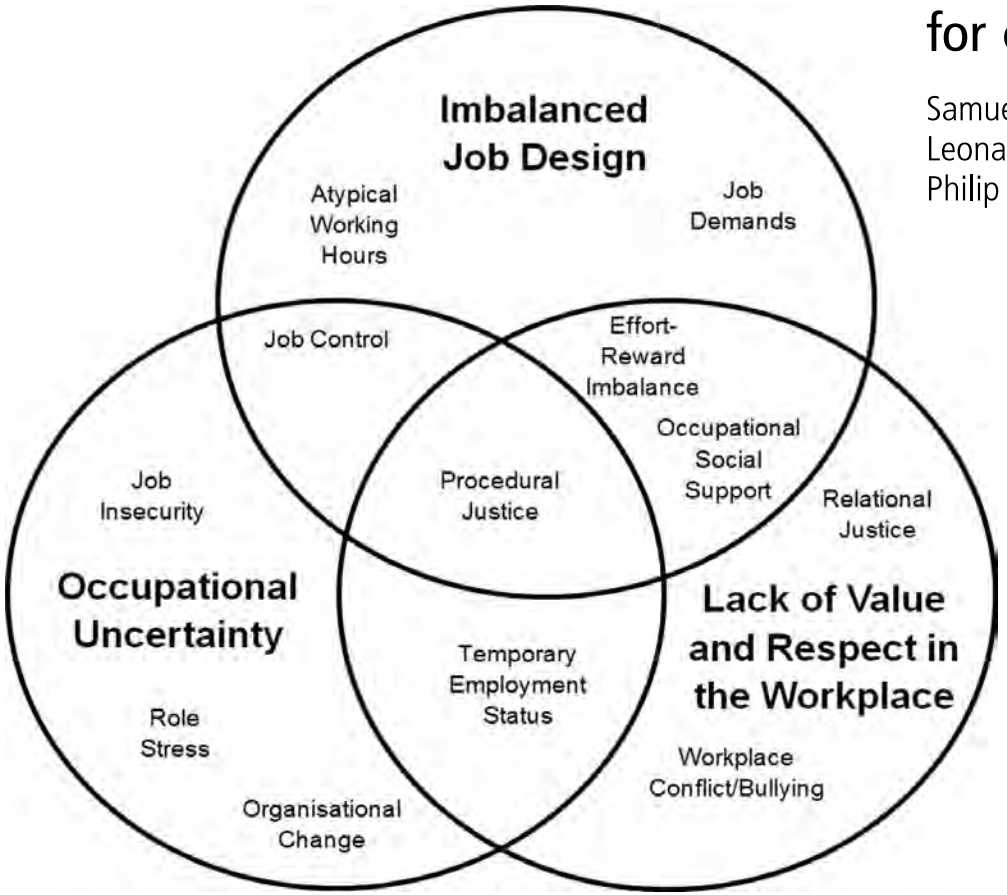

Can work make you mentally ill? A systematic meta-review of work-related risk factors for common mental health problems

Samuel B Harvey,[1,2,3] Matthew Modini,[1] Sadhbh Joyce,[1] Josie S Milligan-Saville,[1] Leona Tan,[1] Arnstein Mykletun,[4,5,6] Richard A Bryant,[7] Helen Christensen,[2] Philip B Mitchell[1,2]

But….in order to really understand the relationship between work and mental health, need to think about a combination of factors

ALLIED WORLD
AON Empower Results®

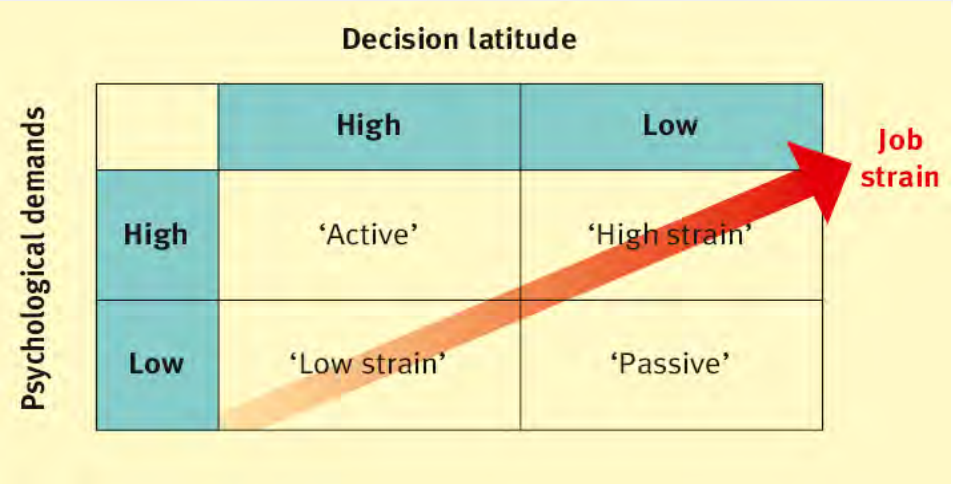

The combination of high demand and low control associated with increased risk of mental illness

Modeling suggests 1 in 7 cases of common mental disorder could be prevented if this combination eliminated

Same combination of high demand and low control associated with increased risk of long term sickness absence.

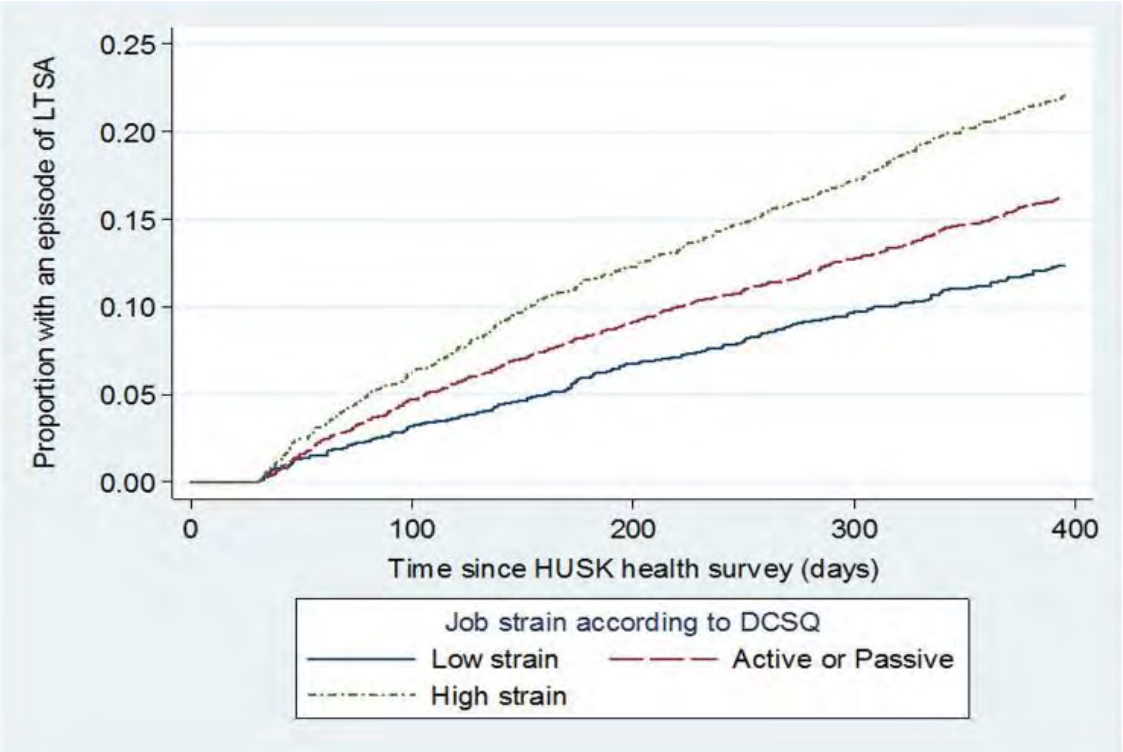

UNSW AUSTRALIA

Black Dog Institute

BJPsych The British Journal of Psychiatry

Childhood temperament and long-term sickness absence in adult life

Max Henderson, Matthew Hotopf and David A. Leon

- 12 000 primary school children in 1962
- Child parental and teacher interviews
- Re-established in 1999
- 98% traced – sent q'aire in 2001
- Asked about employment status – in particular if "Permanently sick or disabled"
- Data available on 6852 individuals

Variable / Subvariable		Adjusted for sex, year of birth, IQ aged 7, fathers social class	
		OR (95% CI)	P (trend)
"Often complains of pains and aches"	***"No"***	1.0	**p<0.001**
	"Somewhat"	2.07 (1.26,3.42)	
	"Certainly"	4.66 (2.04,10.68)	
"Often appears miserable, unhappy, tearful or distressed	***"No"***	1.0	**P= 0.03**
	"Somewhat"	1.0 (0.67,1.51)	
	"Certainly"	4.65 (2.13,10.15)	
"Tends to be absent from school for trivial reasons"	***"No"***	1.0	**p=0.007**
	"Somewhat"	1.71 (1.10,2.66)	
	"Certainly"	1.88 (0.88,4.05)	
"Tends to be fearful or afraid of things"	***"No"***	1.0	**p = 0.90**
	"Somewhat"	0.90 (0.66,1.24)	
	"Certainly"	1.68 (0.87,3.23)	

UNSW AUSTRALIA

Black Dog Institute

ALLIED WORLD

AON

A more complicated model of how workplace stress may interact with individual factors and contribute to ill-health and sickness absence

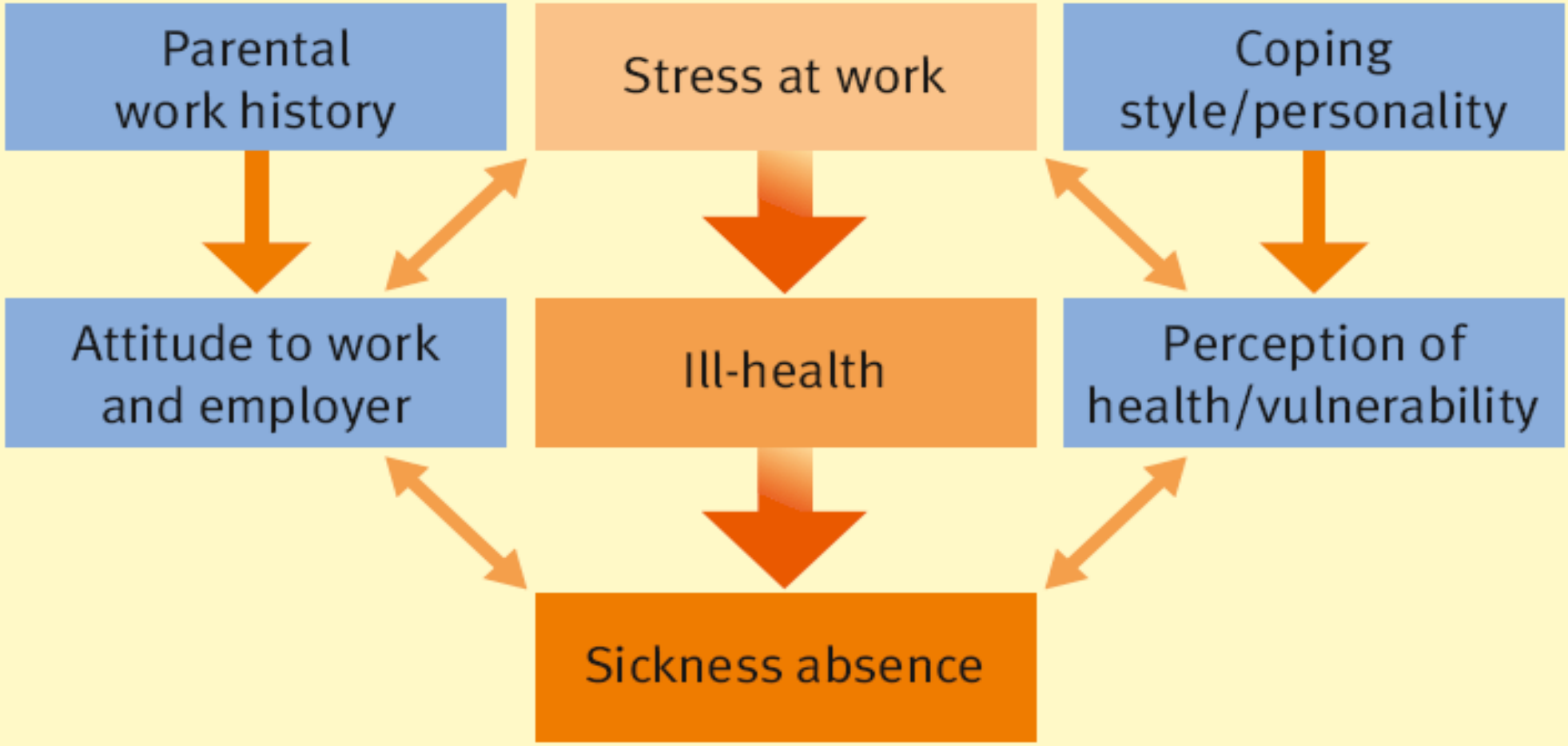

Need to consider the balance of risk factors

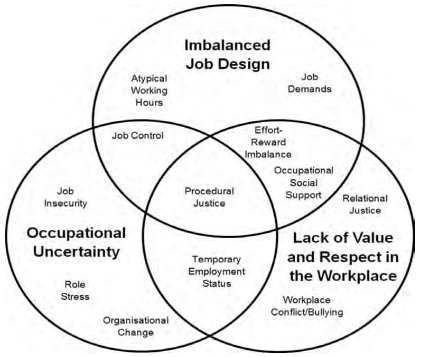

Workplace risk factors

Workplace protective factors

Non-work factors

Individual attributes

Key questions

1. Why is everyone talking about mental health in the workplace?
2. How do workplace factors impact on mental health?
3. What does the latest research suggest we should do?
4. What type of workplace interventions are effective?
5. What can we learn from research in high risk industries?

Why bother with research?

- Things that seem like a good idea have a history of not working or having unexpected consequences (e.g.) debriefing, back education, pre-deployment education
- We now have a suite of interventions that do have an evidence base or are evidence-informed

THE MENTALLY HEALTHY WORK PLACE ALLIANCE

TAKE CARE OF BUSINESS

The Mentally Healthy Workplace Alliance is a new national approach by business, community and government to encourage Australian workplaces to become mentally healthy for the benefit of the whole community and businesses, big and small.

Heads ûp

Australian Government National Mental Health Commission · ACCI · APS Australian Psychological Society · Business Council of Australia

beyondblue · Black Dog Institute · Australian Government Comcare · SMALL BUSINESS AUSTRALIA

National Health Leadership Forum · safe work australia · sane AUSTRALIA · UNSW

ALLIED WORLD

AON Empower Results®

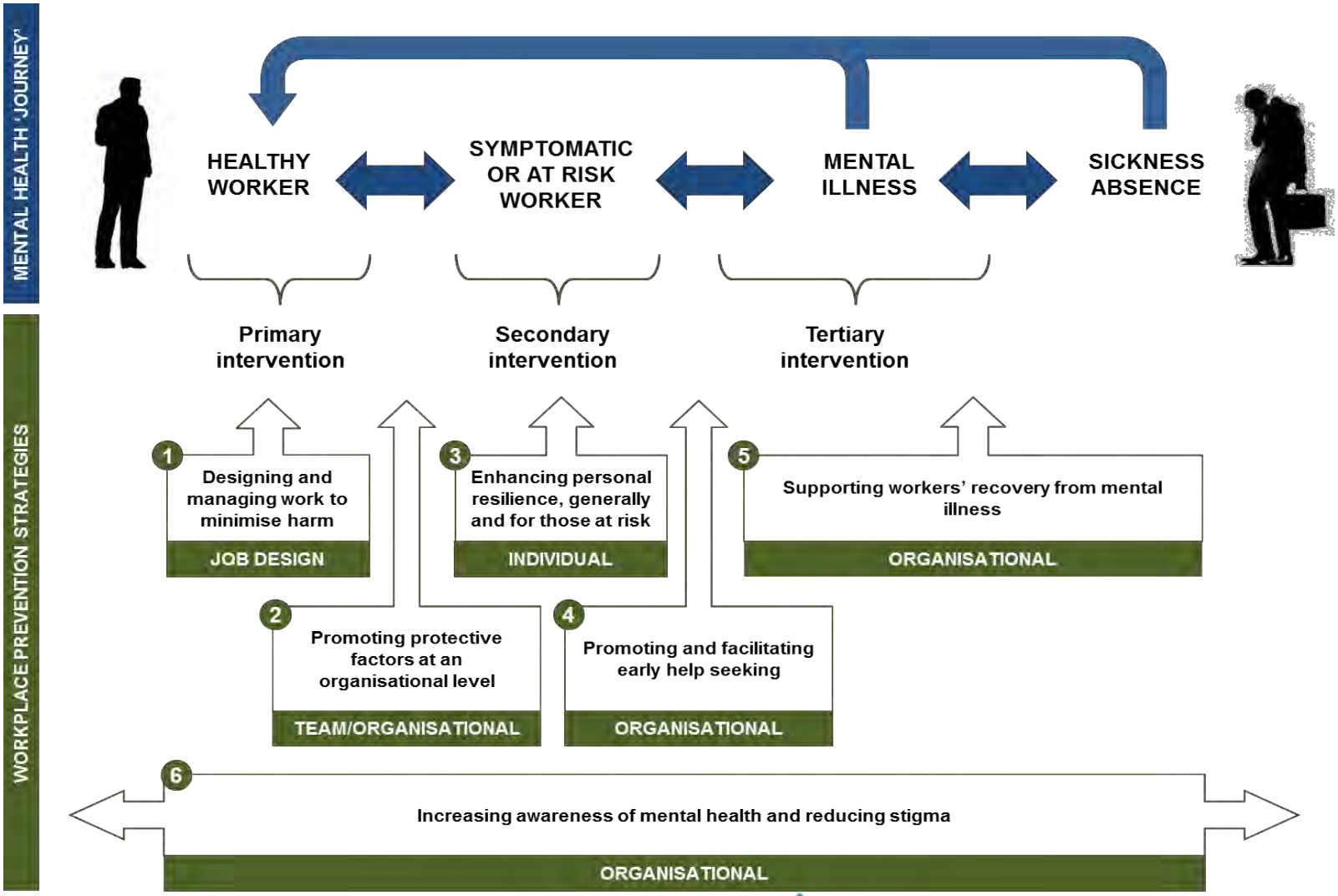

Heads up

ıce-based or evidence-informed strategies were identified for
ns:

WORKPLACE STRATEGY	STRENGTH OF EVIDENCE*
Designing and managing work to minimise harm	
• Encouraging flexible work	✓✓
• Encouraging employee participation	✓✓
• Reducing other known risk factors and ensuring the physical work environment is safe	✓
Promoting protective factors at an organisational level to maximise resilience	
• Psychosocial safety climate	✓
• Developing anti-bullying policies	✓
• Enhancing organisational justice	✓
• Promoting team based interventions	✓
• Providing manager and leadership training	✓✓
• Managing change effectively	✓
Enhancing personal resilience	
• CBT-based stress management/resilience training	✓✓
• Resilience training for high risk occupations	✓✓
• Single session resilience training	?
• Coaching and mentoring	✓✓
• Worksite physical activity programs	✓✓
Promoting and facilitating early help-seeking	
• Well-being checks or health screening	✓
• Routine psychological debriefing following a traumatic event	X
• Peer support schemes	✓
• Workplace counselling	✓
Supporting workers recovery from mental illness and during stressful life events	
• Supervisor support and training	✓
• Partial sickness absence	✓
• Return-to-work programs	✓✓
• Work focused exposure therapy	✓✓
• Individual placement and support for severe mental illness	✓✓✓
Increasing awareness of mental illness and reducing stigma	
• Mental health education and first aid	✓
• Development of a mental health policy	?

"evidence-informed"
versus
"evidence-based"

UNSW AUSTRALIA

Black Dog Institute

ALLIED WORLD

AON

Interventions	Symptom reduction	Occupational outcomes
Increased employee control	★ ★	?
Physical activity	★ ★	★
Workplace health promotion	★	★
Screening	★	★
Counselling	★	★
Cognitive behavioural therapy (CBT)-based stress management interventions (SMI)	★ ★ ★	?
Psychological debriefing following a potentially traumatic event in the workplace	Strong evidence against	?
CBT for established depression or anxiety disorder	★ ★ ★	★ ★
Exposure therapy for established anxiety disorders and post-traumatic stress disorder (PTSD)	★ ★ ★	★ ★
Medication	★ ★ ★	?

Psychological Medicine (2016), **46**, 683–697. © Cambridge University Press 2015
doi:10.1017/S0033291715002408

Workplace interventions for common mental disorders: a systematic meta-review

S. Joyce[1], M. Modini[1], H. Christensen[2], A. Mykletun[3,4,5], R. Bryant[6], P. B. Mitchell[1,2] and S. B. Harvey[1,2,7]*

Development of evidence-based workplace interventions for first responders in NSW

HEALTHY WORKER → SYMPTOMATIC OR AT RISK WORKER → MENTAL ILLNESS → SICKNESS ABSENCE

Primary prevention

Secondary prevention

Tertiary prevention

Prevention

Reactive

MENTAL HEALTH AND WELLBEING STRATEGY
FOR FIRST RESPONDER ORGANISATIONS IN NSW

Black Dog Institute

Mental Health Commission of New South Wales

HEALTH: THE FUTURE STATE
AON HEALTH SYMPOSIUM 14 SEPTEMBER 2017

ALLIED WORLD

AON Empower Results®

Development of evidence-based workplace interventions for first responders in NSW

HEALTHY WORKER → SYMPTOMATIC OR AT RISK WORKER → MENTAL ILLNESS → SICKNESS ABSENCE

Primary prevention

Secondary prevention

Tertiary prevention

- Could we come up with new ways to prevent some cases of mental illness?

What factors were important for emergency workers?

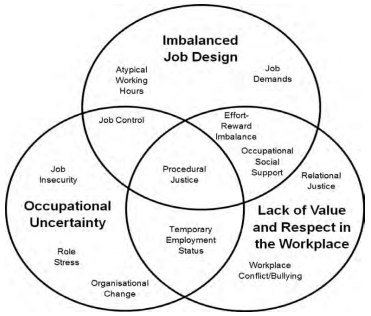

Workplace risk factors

Workplace protective factors

Non-work factors

Individual attributes

ALLIED WORLD
AON Empower Results®

Factors we looked at amongst first responders

ESW that had attended more than twenty inc
more than one in five had symptoms consiste
with similar numbers reporting depression a
[1]. These results are similar to estimates fr
represent a prevalence of symptoms far in excess

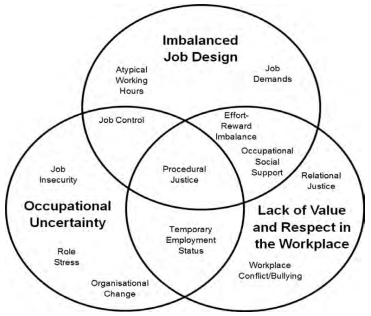

Workplace risk factors

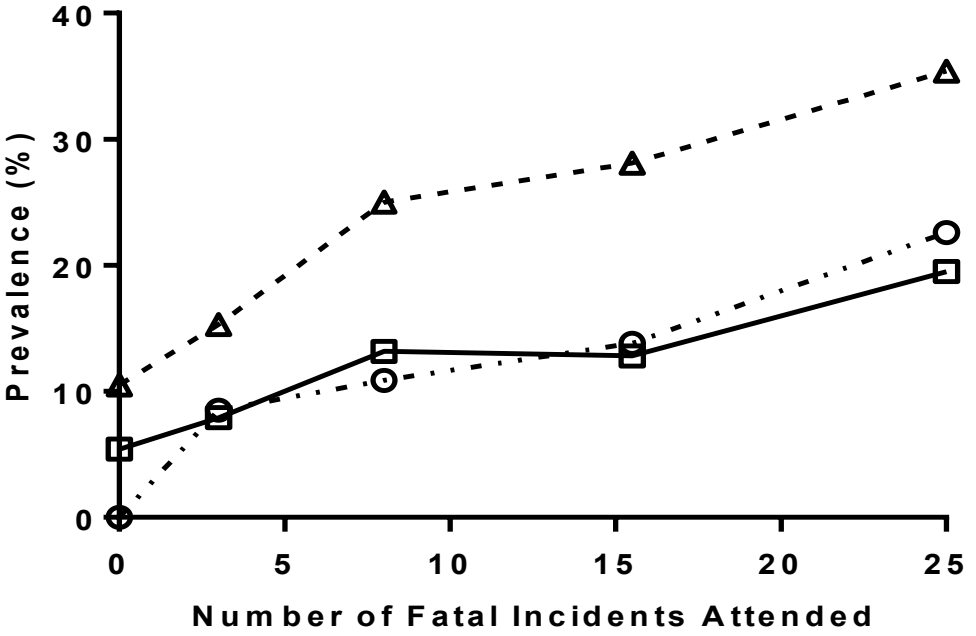

The mental health burden faced by ESW creates
and for society more generally. **ESW dominat**
related mental illness claims, with police office
top seven occupations for workers' compensation
Wales, injured police officers alone have been

Factors we looked at amongst first responders

Workplace protective factors

Types of critical incident support	M (SD)
Discuss event with colleagues	4.3 (0.9)
Discuss event with family/friends	4.3 (0.9)
Own space and time	3.8 (1.1)
Operational debriefing	3.7 (1.2)
Critical incident debriefing	3.6 (1.2)
Formal support (e.g. chaplain or peer support)	3.3 (1.3)
Socialise with family/friends	3.3 (1.3)
Socialise with colleagues	3.0 (1.2)
Professional support separate from FRNSW	2.9 (1.4)

What factors were important for emergency workers?

How can we measure and then increase the resilience of emergency service workers?

Are now validated resilience scales (e.g. Connors Davidson Resilience Scale (CD-RISC)

Prospective study of new paramedic recruits. CD-RISC predicted future mental health problems

Key question: Can you increase someone's resilience?

Individual attributes

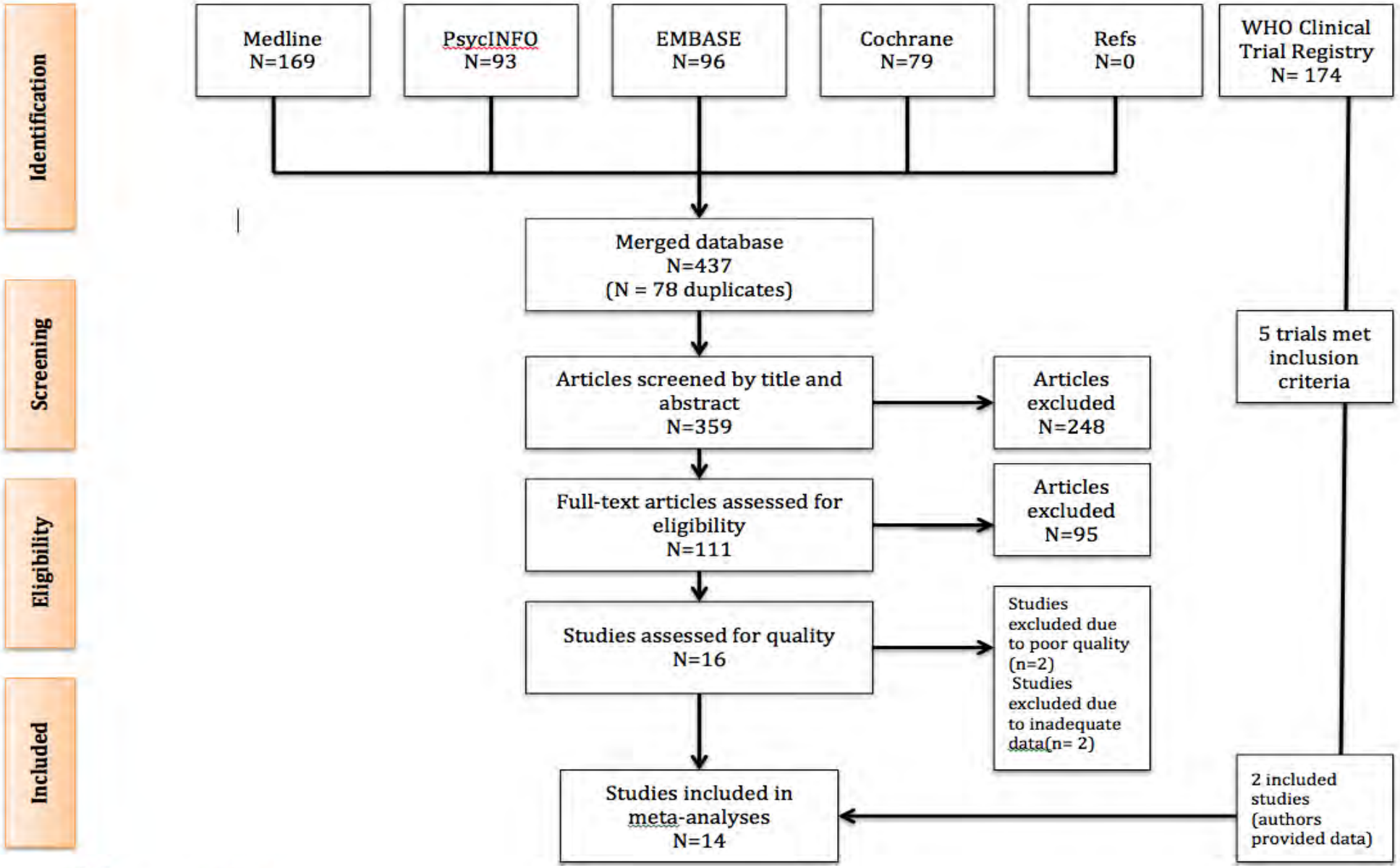

UNSW AUSTRALIA

Black Dog Institute

ALLIED WORLD

AON

What the evidence tell us…

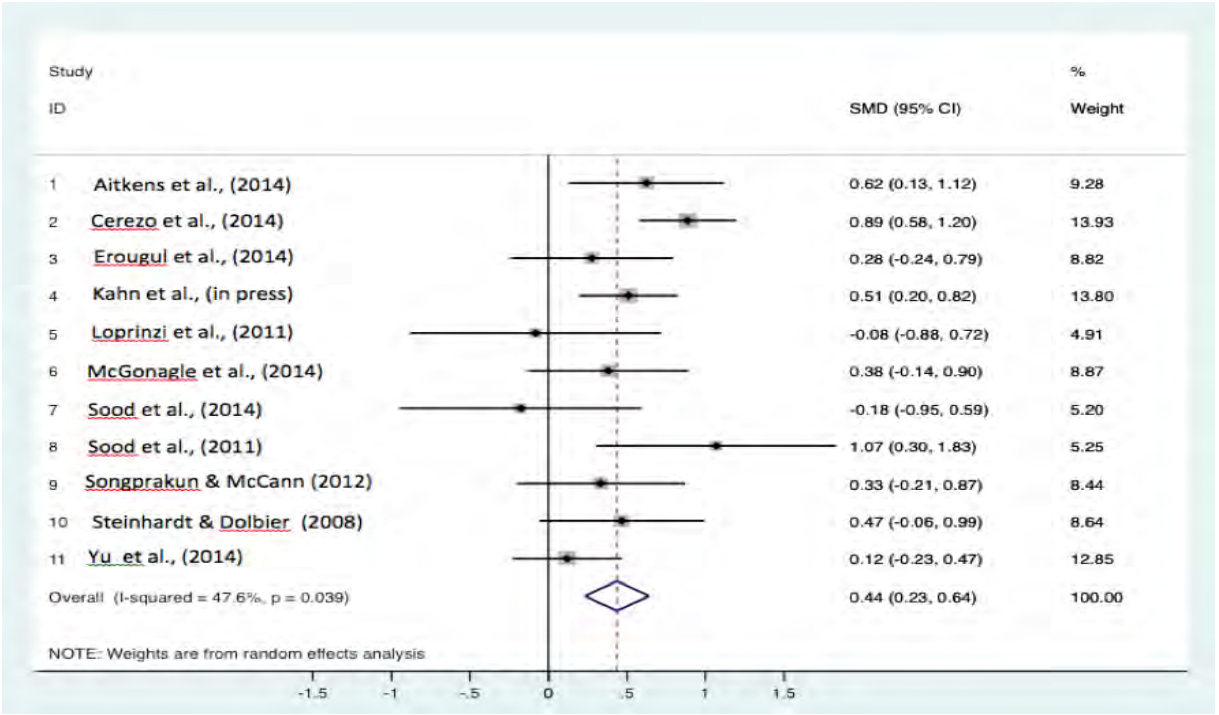

- Certain types of resilience training are beneficial, in particular interventions utilising Mindfulness or CBT techniques
- Need skill development (not one off sessions)

ALLIED WORLD
AON Empower Results®

RAW – Resilience@Work

- Developed based on mindfulness and CBT principles
- Brief, engaging weekly exercises
- Focused on developing practical skills
- Backed up with podcasts and other information
- Randomized controlled trial amongst NSW emergency service staff

RAW
rawmindcoach.com

ALLIED WORLD

AON
Empower Results®

Pilot data on RAW

Minimum number of Sessions Completed	Percentage of sample
1	100% (n=29)
2+	72% (n=21)
3+	55% (n=16)
4+	48% (n=14)
5+	48% (n=14)
6	38% (n=11)

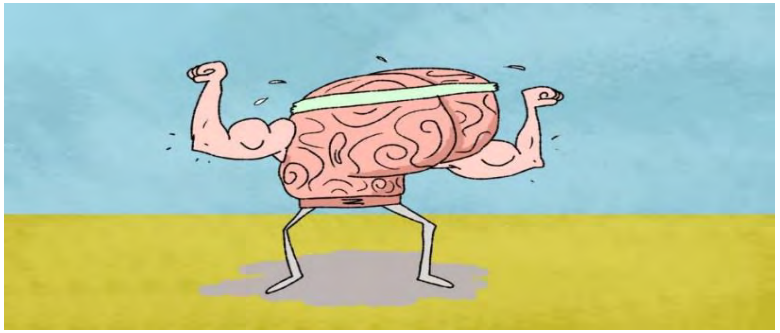

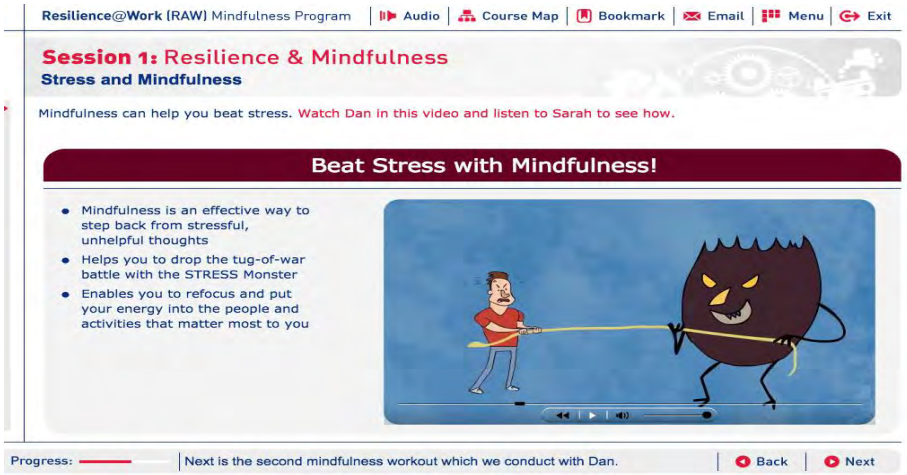

Resilience (as measured by the CD-RISC) increased…very exciting result

ALLIED WORLD

AON Empower Results®

Development of evidence-based workplace interventions for first responders in NSW

HEALTHY WORKER → SYMPTOMATIC OR AT RISK WORKER → MENTAL ILLNESS → SICKNESS ABSENCE

Primary prevention

Secondary prevention

Tertiary prevention

- Could we come up with new ways to help prevent some cases of mental illness?

Development and validation of a prediction algorithm for the onset of common mental disorders in a working population

Ana Fernandez[1,2], Luis Salvador-Carulla[1], Isabella Choi[3], Rafael Calvo[4], Samuel B Harvey[5,6] and Nicholas Glozier[3]

Now have a risk algorithm for men developing common mental disorder that works as well as the most popular cardiovascular risk algorithms

Allows interventions to be targeted and highlights how risk can be altered

Men
40 years old Does not actively care for someone Has freedom to decide at job Does 3 or more times physical activity per week Drinks 2 times per week Without past history of common mental disorders Satisfaction with health (0–10): 8 Satisfaction with neighbourhood (0–10): 8 Satisfied with his partner Satisfied with the way tasks are divided at home Has someone to confide on Does not feel pushed around English as a first language *Risk: 0.049 (4.9%)*
30 years old Does not actively care for someone Does not have freedom to decide at job Does not do 3 or more times physical activity per week Does not drink Without past history of common mental disorders Satisfaction with health (0–10): 7 Satisfaction with neighbourhood (0–10): 8 Does not have a partner Lives alone (does not have to divide tasks at home) Has someone to confide on Does not feel pushed around English as a second language *Risk: 0.125 (12.5%)* *He increases physical activity, feels better and also increases his satisfaction with health (8)* *New risk: 0.076 (7.6%)*

Development of evidence-based workplace interventions for first responders in NSW

HEALTHY WORKER → SYMPTOMATIC OR AT RISK WORKER → MENTAL ILLNESS → SICKNESS ABSENCE

Primary prevention

Secondary prevention

Tertiary prevention

- Psychoeducation (needs to be done correctly)
- Wellbeing checks (still researching)
- Manager mental health training

HEALTH: THE FUTURE STATE
AON HEALTH SYMPOSIUM 14 SEPTEMBER 2017

ALLIED WORLD

AON
Empower Results®

RESPECT Manager Training

- Aims to:
  - Increase mental health literacy
  - Build managers' skills and confidence in communicating with employees suffering from mental illness
  - Provide guidance on manager's role during employee sickness absence
- Rolled out as a randomised control trial – provides the highest level of evidence
- Training delivered by the Black Dog Institute
- Funding from EML

128 Duty Commanders

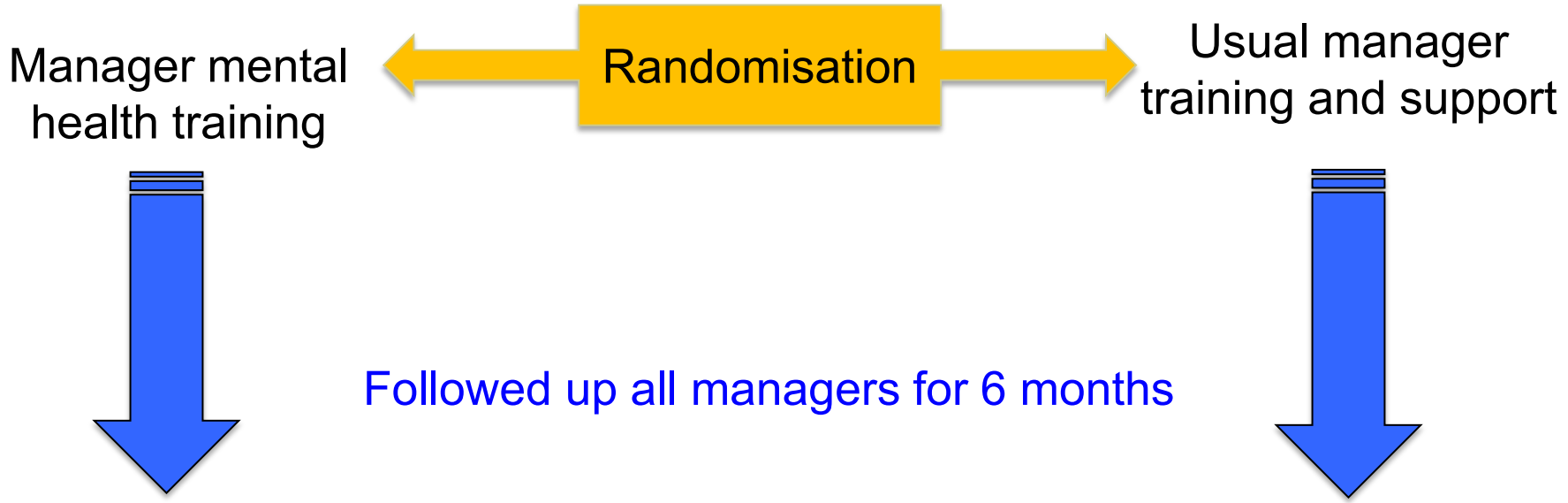

- **Confidence in dealing with stress or mental health matters amongst staff**
- **Change in behaviour towards staff**
- **Change in levels of sickness absence amongst those they manage**

UNSW AUSTRALIA

Black Dog Institute

ALLIED WORLD

AON

128 Duty Commanders

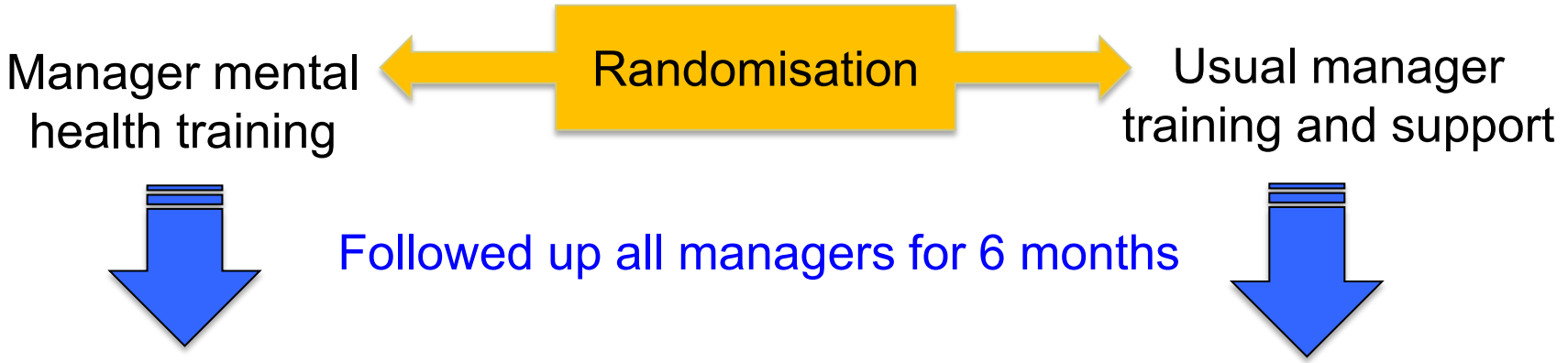

- **Confidence**

YES – those who got the mental health training had significant increase in confidence that was still present after 6 months($p<0.05$)

Change in behavior towards staff

YES – those who got the mental health training much more likely to contact staff who were absent due to mental health problems ($p<0.05$)

UNSW AUSTRALIA

Black Dog Institute

ALLIED WORLD

AON

128 Duty Commanders

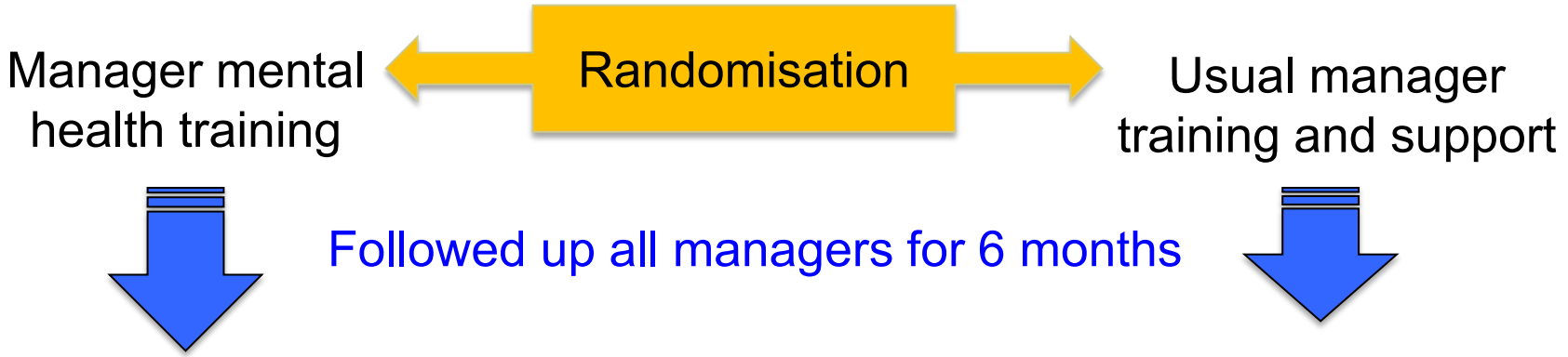

- **Change in levels of sickness absence amongst those they manage**

YES– 15% reduction in workers compensation leave (p=0.03, but not in all models)

Return on Investment $10 for each $1 spent

THE LANCET Psychiatry

UNSW AUSTRALIA

Black Dog Institute

ALLIED WORLD

AON

Development of evidence-based workplace interventions for first responders in NSW

HEALTHY WORKER → SYMPTOMATIC OR AT RISK WORKER → MENTAL ILLNESS → SICKNESS ABSENCE

Primary prevention

Secondary prevention

Tertiary prevention

- World first guidelines for how PTSD should be diagnosed and treated in first responders
- Endorsed by the Royal Australian and New Zealand College of Psychiatrists
- Material being developed for both clinicians and emergency service workers

ALLIED WORLD

AON Empower Results®

What does this mean for other types of workplace and other industries?

1. Example of how an evidence-informed framework can be used

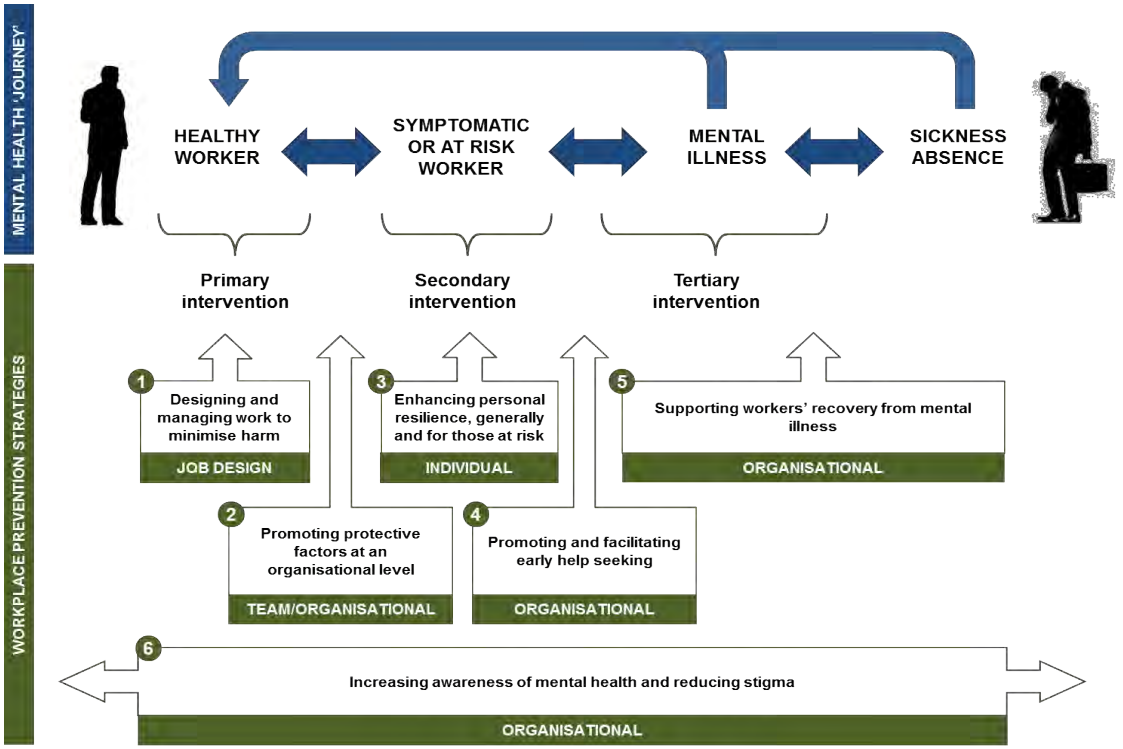

MENTALLY HEALTHY WORK PLACE ALLIANCE

beyondblue
Depression. Anxiety.

A number of evidence-based or evidence-informed strategies were identified for each of these domains:

1. ***Designing and managing work to minimise harm*** – enhance flexibility around working hours and encourage employee participation, reducing other known risk factors and ensuring the physical work environment is safe

HEALTH: THE FUTURE STATE
AON HEALTH SYMPOSIUM 14 SEPTEMBER 2017

ALLIED WORLD

AON
Empower Results®

Each of the interventions / training programs developed has now been adapted for other workplaces

- Resilience training
  - www.rawmindcoach.com

- RESPECT manager training
  - Face to Face via Black Dog Institute
  - Working with beyondblue to develop online version of manager training

HEAD COACH
DASHBOARD
ABOUT
Hi John
You're currently completing the topic Helping Employees
Your next module is:
IDENTIFYING PEOPLE AT RISK
GET STARTED >
COMMON MENTAL ILLNESSES
1. Stigma and its effects
2. The workplace and its people
HELPING EMPLOYEES
1. Identifying People at Risk
2. Having the Talk
3. Providing Support
4. Facilitating Help Seeking
5. Modifying work to help recovery
6. Returning to Work
MINIMISING HARM
Respectful & Responsible Managers
Managing and Communicating
Managing Individuals within a Team
Managing Difficult Situations
© 2016 BLACK DOG INSTITUTE
PRIVACY POLICY
TERMS AND CONDITIONS
LOGOUT
HEAD COACH
Developed in partnership with
Black Dog Institute
beyondblue
with donations from
ABOUT THE PROJECT >

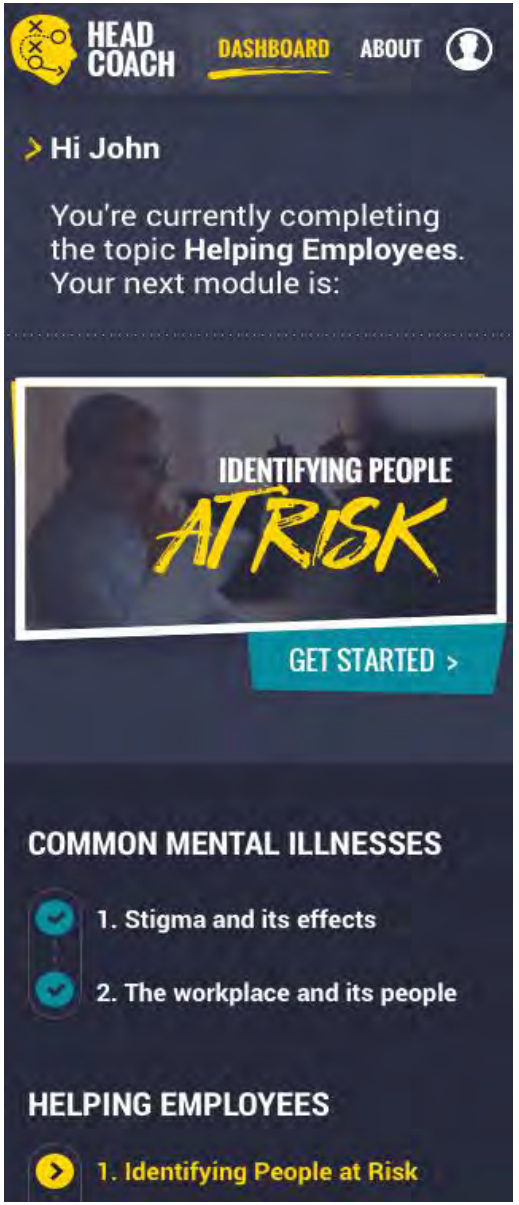
HEAD COACH
DASHBOARD
ABOUT
Hi John
You're currently completing the topic Helping Employees.
Your next module is:
IDENTIFYING PEOPLE AT RISK
GET STARTED >
COMMON MENTAL ILLNESSES
1. Stigma and its effects
2. The workplace and its people
HELPING EMPLOYEES
1. Identifying People at Risk

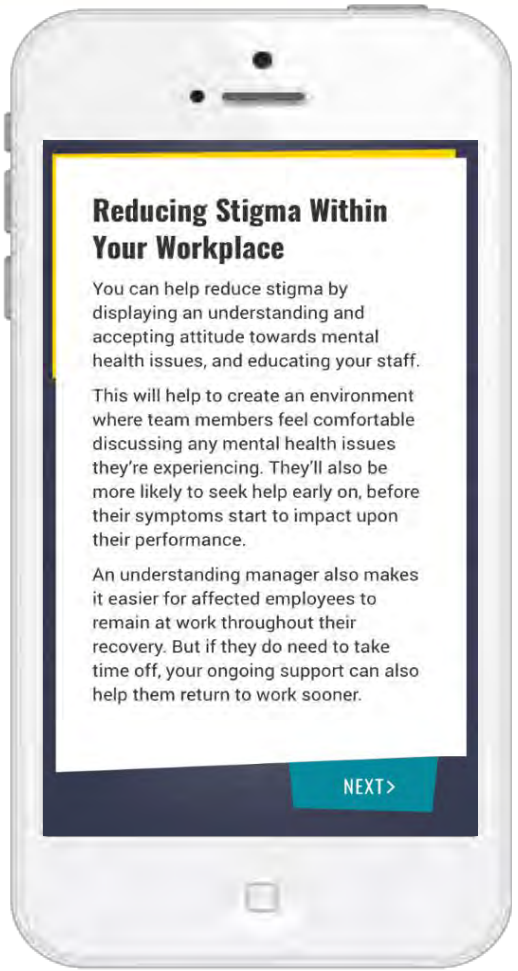

ALLIED WORLD

AON
Empower Results®

What we are developing next…

WELL@WORK

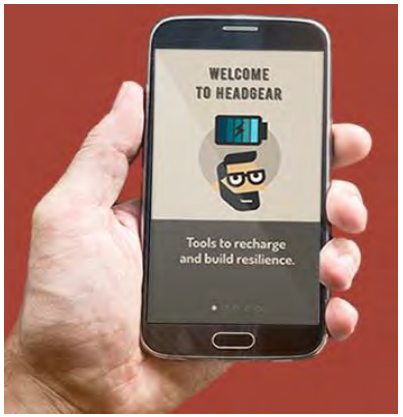

beyondblue

MOVEMBER FOUNDATION
CHANGING THE FACE OF MEN'S HEALTH

- Developing new smartphone app in partnership with beyondblue
- Allow workers to screen themselves for mental health symptoms and risk
- 30 day ‘mental health challenge’
- Allows workers to have total control over the process
- World first RCT just commenced
- Next step – linkage to manager training, activity monitoring, etc

ALLIED WORLD

AON
Empower Results®

Co-design of an app

USERS

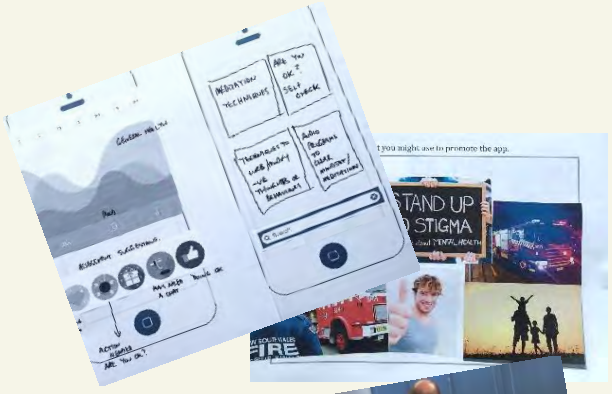

EXPERTS

- Psychiatry
- Psychology
- Human-computer Interaction

ALLIED WORLD

AON
Empower Results®

Headgear features

Evidence based Intervention

(Psychoeducation, mindfulness, behavioural activation)

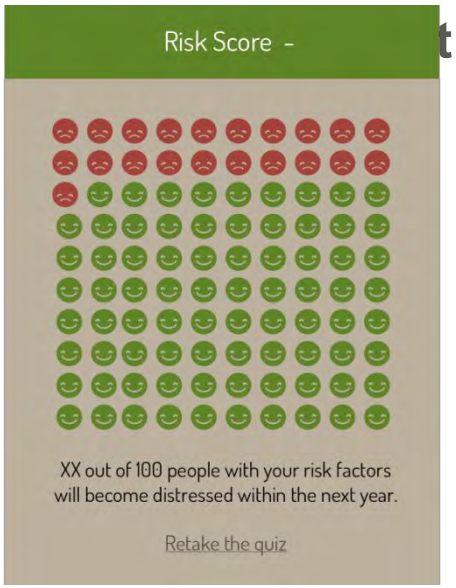

Mood Tracking

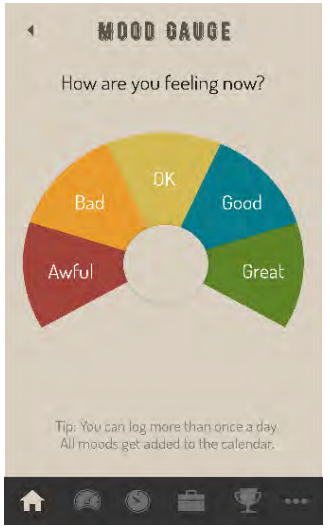

Psychological Skill Kit

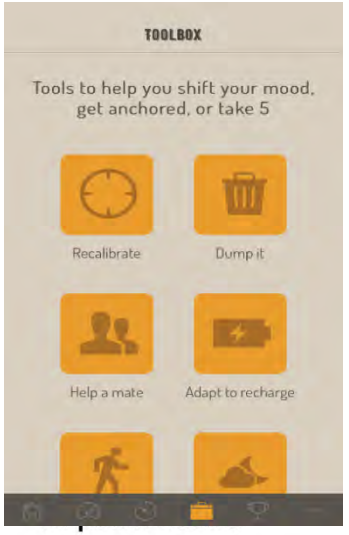

Emergency support

HEALTH: THE **FUTURE** STATE
AON HEALTH SYMPOSIUM 14 SEPTEMBER 2017

ALLIED WORLD

30-DAY CHALLENGE – Evidence Based Intervention

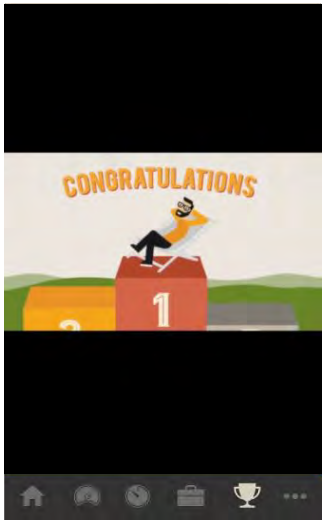

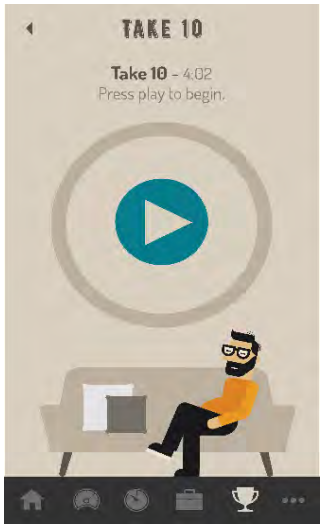

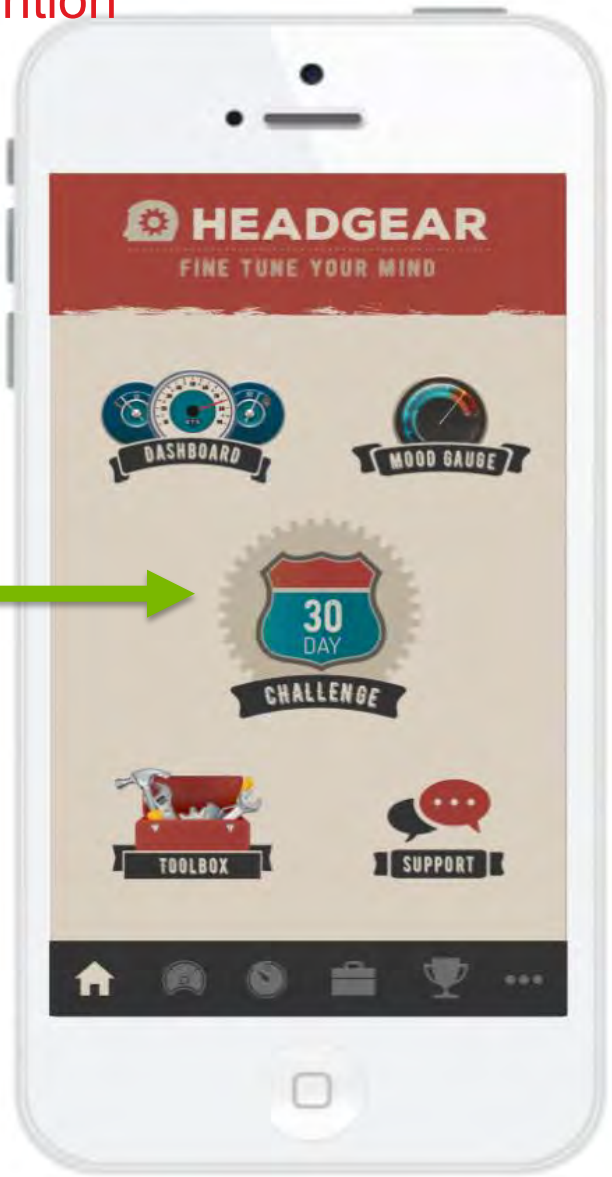

UNSW AUSTRALIA

Black Dog Institute

ALLIED WORLD

AON

Watch a short video…

https://www.youtube.com/watch?v=4zVGynSWe0U

Headgear trial

- Headgear is the **largest** ever trial of a smartphone app designed to treat and prevent depression
- Total Sample Size = 3121 (M_{age} = 39.89 SD = 11)
  - 74% Male
  - 55% in Male Dominated Industries

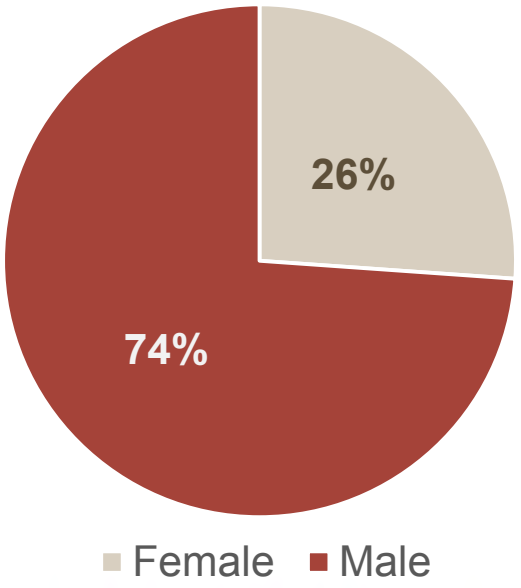

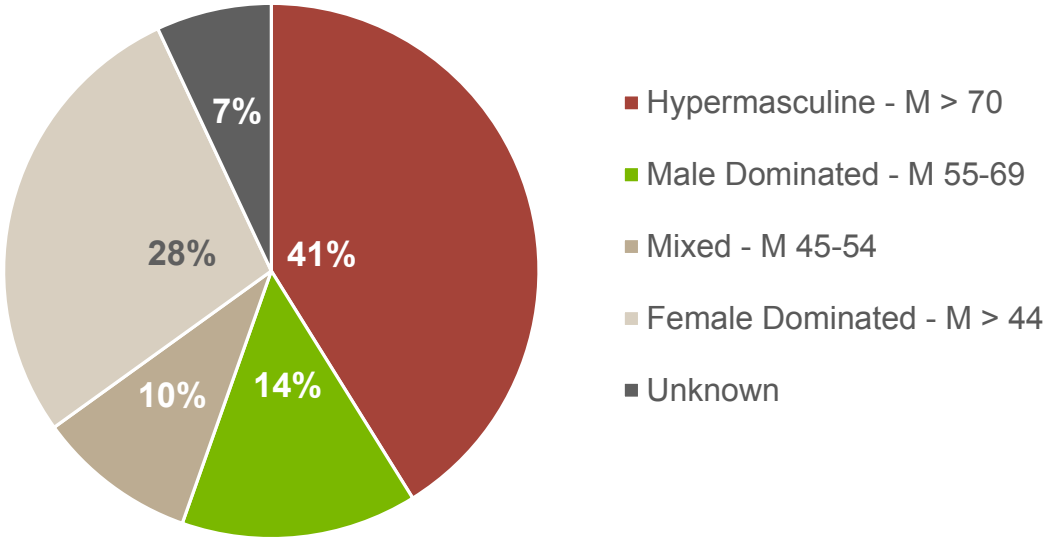

Trial design

- Randomised Controlled Trial

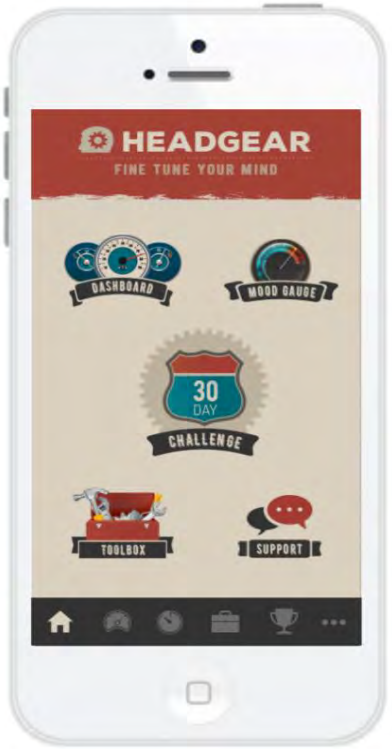

User comments

“Thank you for the opportunity to use the app. It has been of great benefit to me enabling me to see patterns and assisting me to change to a more positive mood which has helped with not only my mental health but my physical health as well. Thanks.”

“The app was great for me and it had lots of useful tools that I can go back to. It gave me a sense of control that motivated me to keep trying and that made me feel good. Having it all there in an app was nice to help me with my skill set of improving my mental wellbeing. Thank you. This app should be available to everyone. The value driven action was a great one to put my life into more perspective.”

”I went to see my GP after monitoring my mood - I has realised how down I was feeling until I was tracking it with the app - I feel better for getting some help”

“This app came at the right time. Saved me , as I was going off the rails big time. Very helpful. Thank you.”

Thank you

- s.harvey@unsw.edu.au
- www.rawmindcoach.com (resilience training)
- www.blackdoginstitute.org.au (manager and other types of mental health training)
- https://www.headsup.org.au

NSW HEALTH

EML Mutual since 1910

beyondblue

MOVEMBER FOUNDATION
CHANGING THE FACE OF MEN'S HEALTH

UNSW AUSTRALIA

Black Dog Institute

HEALTH: THE FUTURE STATE
AON HEALTH SYMPOSIUM 14 SEPTEMBER 2017

ALLIED WORLD

AON Empower Results®

HEALTH
THE FUTURE STATE

AON HEALTH SYMPOSIUM
14 SEPTEMBER 2017

Afternoon tea is proudly sponsored by:

ALLIED WORLD

AON
Empower Results®

HEALTH
THE FUTURE STATE

AON HEALTH SYMPOSIUM
14 SEPTEMBER 2017

Cyber security risk: the Victorian public health sector

Poppy Economakos
Senior Risk Adviser
VMIA

Rhiannon Hardwick
Risk Officer
VMIA

ALLIED WORLD

AON
Empower Results®

vmia
Risk Management and Insurance

Our purpose

Build a confident, resilient Victoria through world leading harm prevention and recovery

VICTORIA
State Government

Overview

What is cyber risk?

Cyber risk in Victoria's public health system

Preventing harm: risk management and cyber risk

Recovery: Insurance and cyber risk

What is cyber risk?

"Any risk emerging from the use of information and communication technology (ICT) that compromises the confidentiality, availability or integrity of data or services"

Geneva Association, 2016

What is cyber risk?

Cyber risks: global trends

Internet of things

Data integrity

Regulatory pressure

Cyber espionage

Social engineering

Security as asset

Cyber risk in Victoria's health system

Health sector context

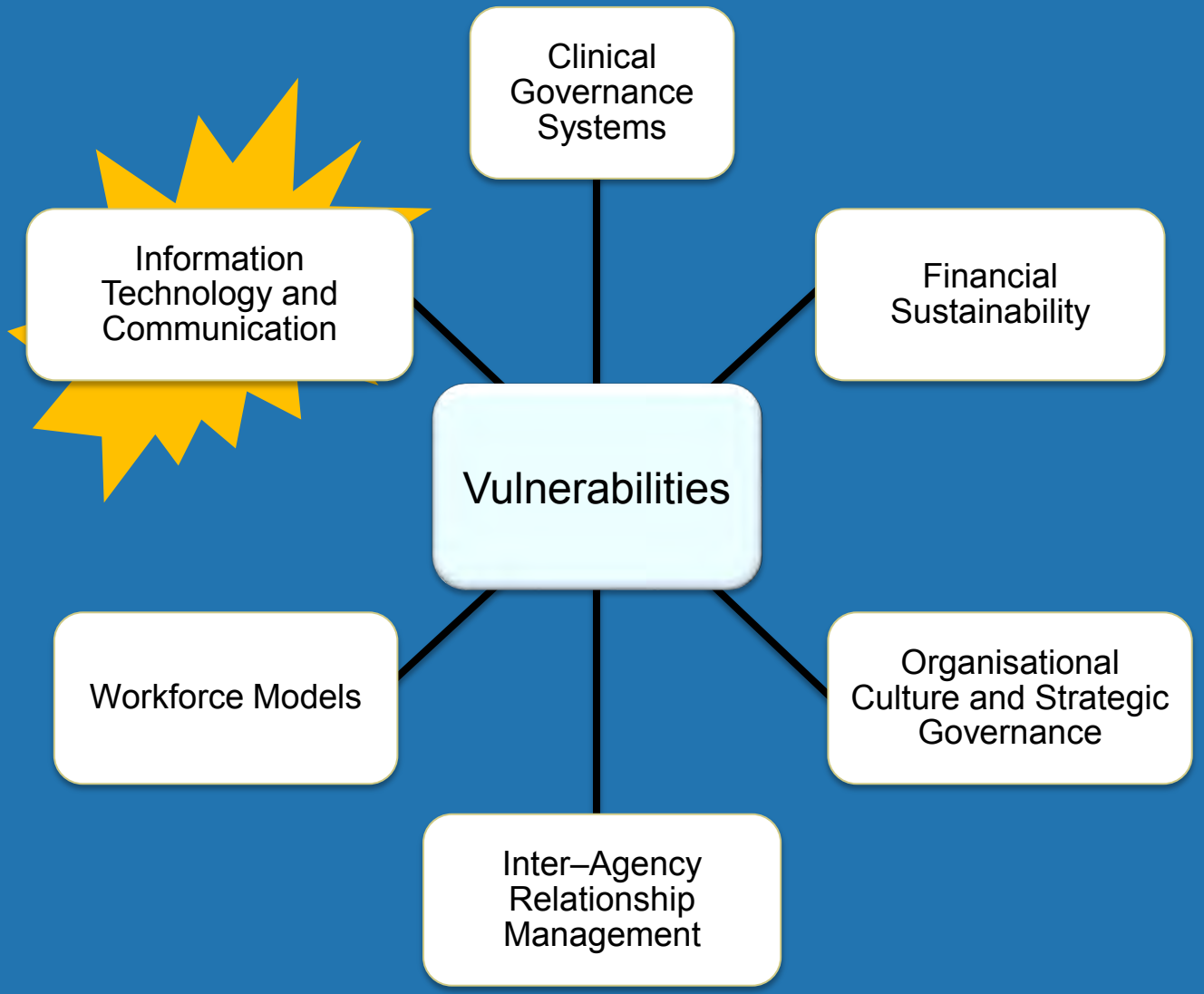

* Source - VMIA RFQR reviews

Cyber risk in Victoria's health system

Local experience in health sector

Virus takes down Melbourne Health's computer system

The Royal Melbourne Hospital's core computer systems and personal computer systems have been infected by a virus, and the hospital is now working on isolating the problem.

By Aimee Chanthadavong | January 19, 2016 -- 03:39 GMT (14:39 AEDT) | Topic: Security

MARCH 26 2017 SAVE PRINT

Dozens of patients' medical records found lying in Melbourne street

Julia Medew

Cyber risk in Victoria's health system

Global experience in health sector

Hacking risk leads to recall of 500,000 pacemakers due to patient death fears

FDA overseeing crucial firmware update in US to patch security holes and prevent hijacking of pacemakers implanted in half a million people

Abbott / St Jude Medical's Accent MRI pacemaker, one of the affected devices that had to be recalled. Photograph: Abbott / St Jude Medical

Almost half a million pacemakers have been recalled by the US Food and Drug Administration (FDA) due to fears that their lax cybersecurity could be hacked to run the batteries down or even alter the patient's heartbeat.

Cyber risk in Victoria's health system

What is your data worth?

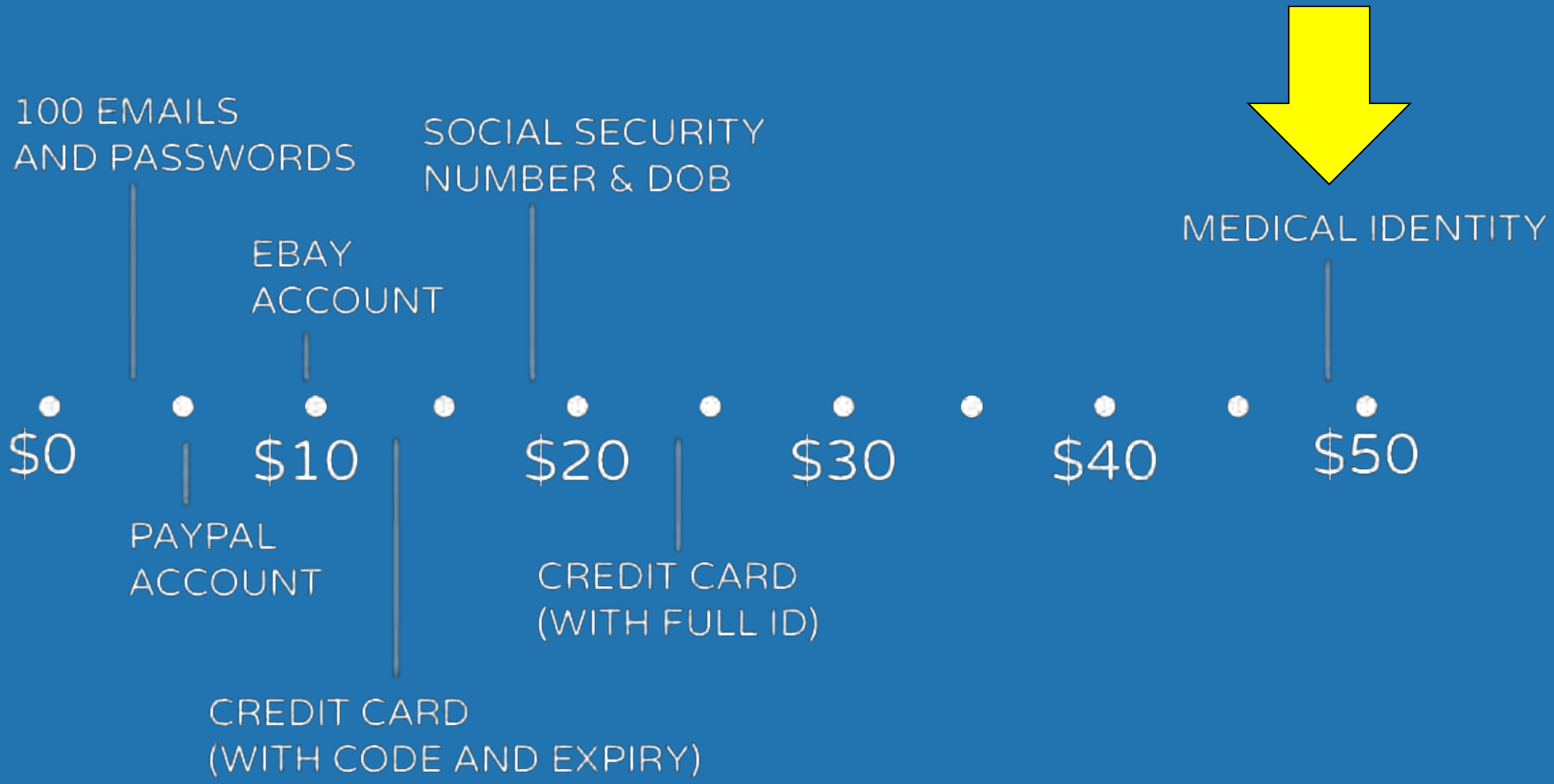

Cyber risk in Victoria's health system

How would it work?

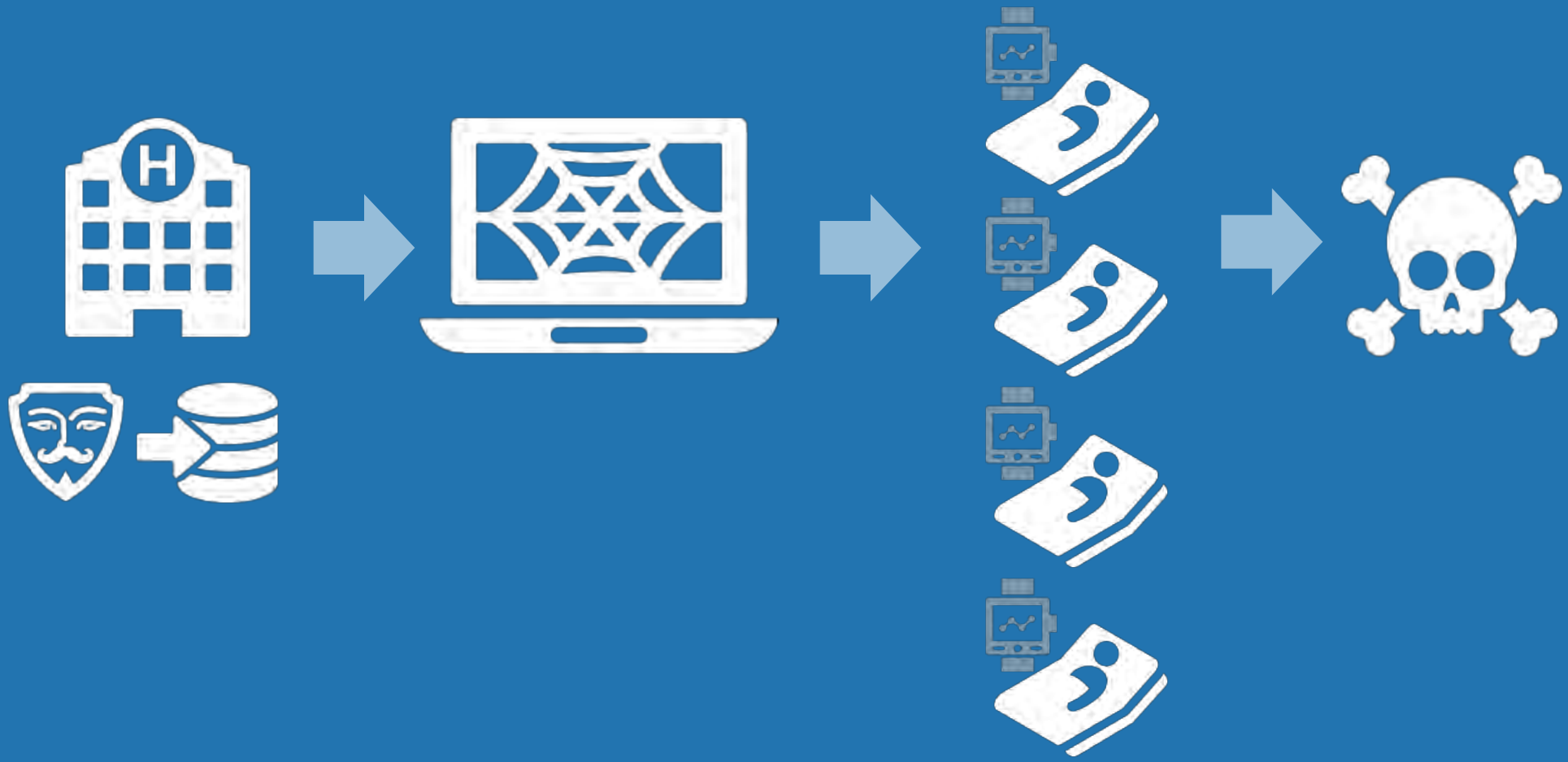

https://securityevaluators.com/hospitalhack/

Cyber risk in Victoria's health system

Government response

Engagement
Planning
Partnering
Service maturity
Capability

Current state

The sector is ill equipped to fend against increasing cybersecurity threats, or respond or recover from a cybersecurity incident.

What is cyber risk?

Current state: key issues

ADMINISTRATION RIGHTS

PASSWORD PROTECTION

ACCOUNT MANAGEMENT

REMOTE ACCESS

NETWORK SEGMENTATION

MONITORING ACTIVITY

Cyber risk in Victoria's health system

Current state: key issues

TRANSMISSION OF DATA

REMOVABLE DATA

SECURITY TESTING

KNOWN VULNERABILITIES

CHANGE PROCESSES

Preventing harm: risk management

Cyber risk management landscape

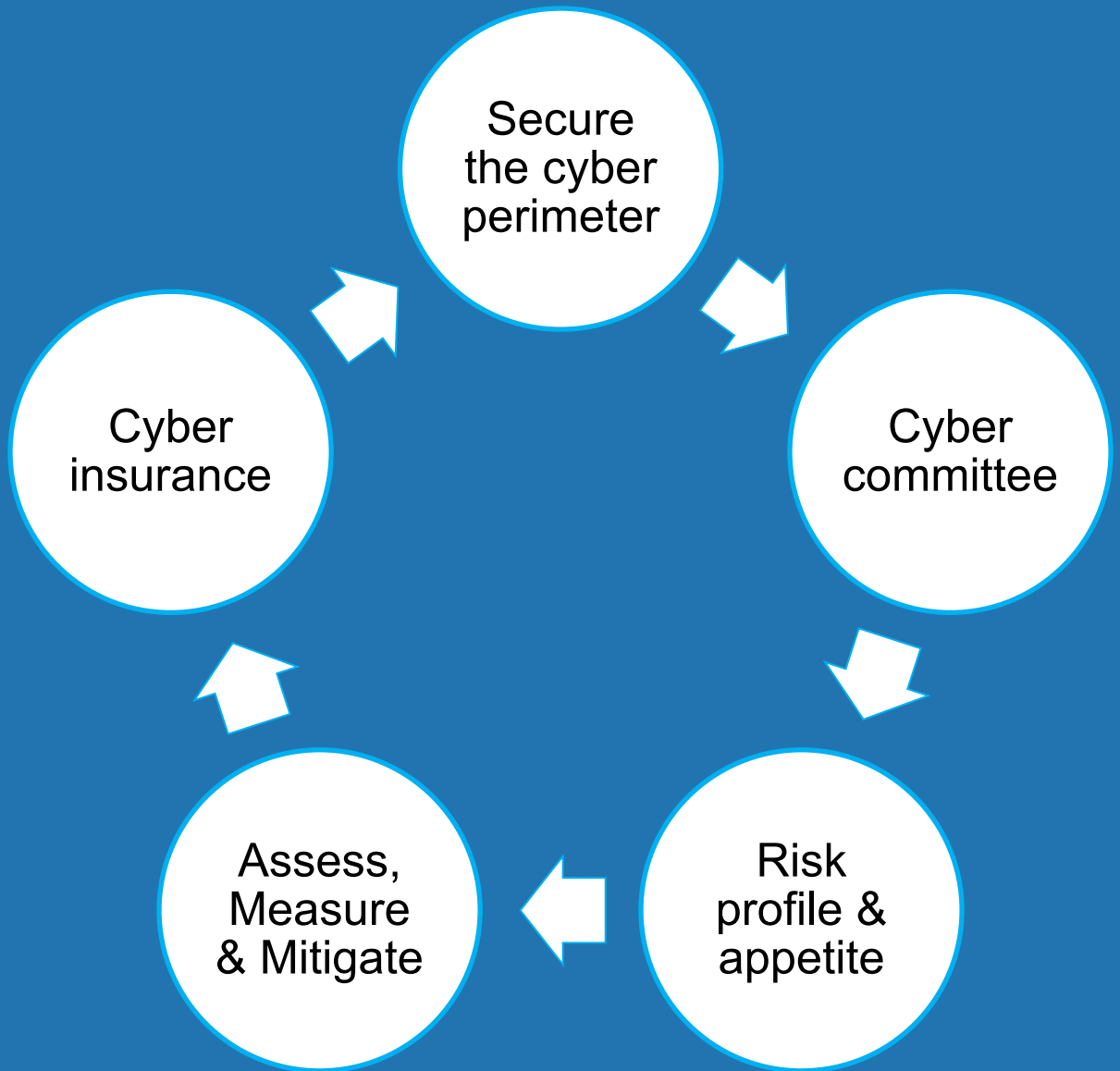

Preventing harm: risk management

Cyber risk management landscape

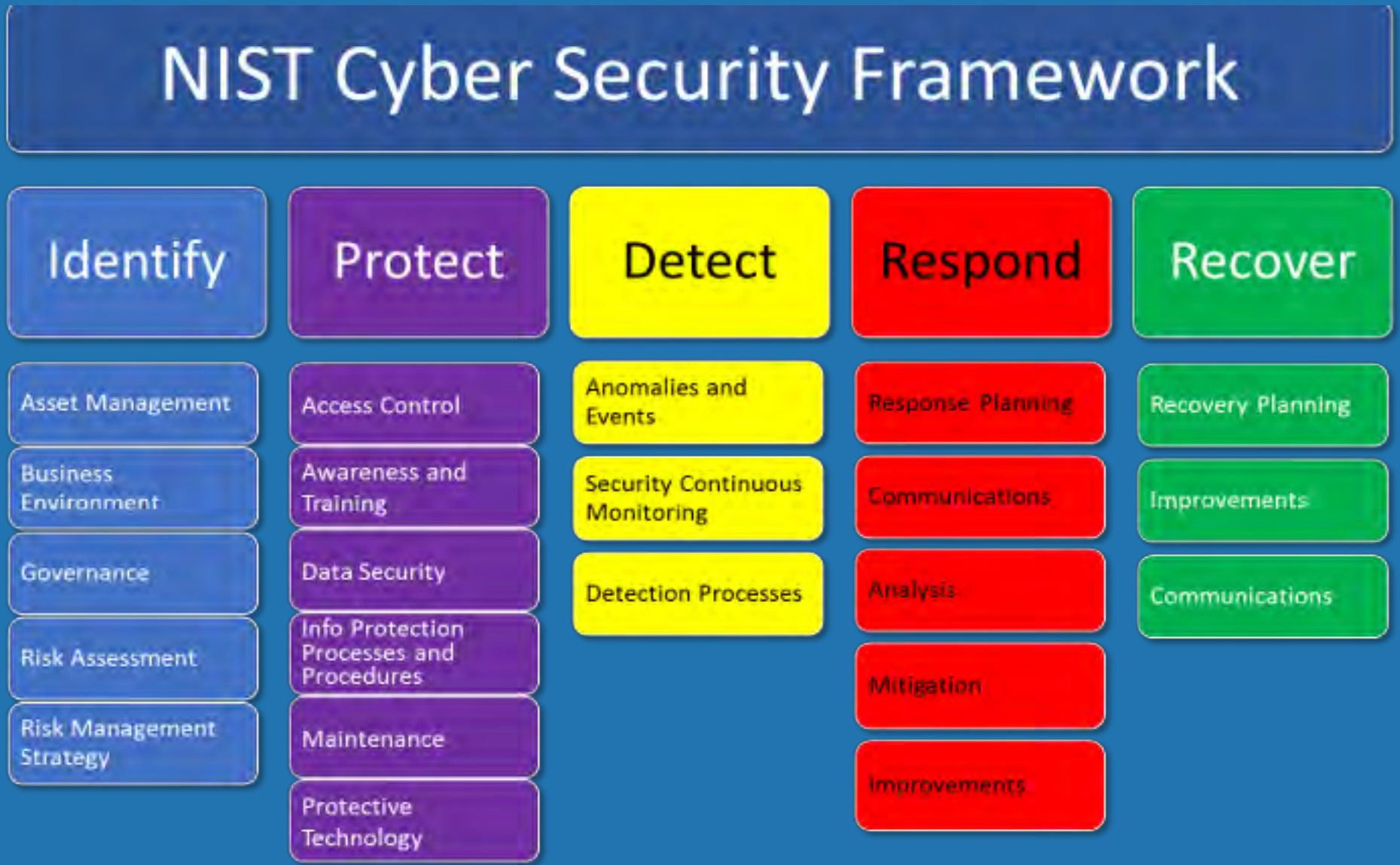

Preventing harm: risk management

Preventing harm: risk management

RESPONSE
AND RECOVERY

"WHEN"
NOT "IF"

Recovery: insurance

Counting the cost

Physical

Psychological

Political

Economic

Reputational

Cultural

Global insurance response

50%
INCREASE IN DEMAND FOR CYBER INSURANCE IN 2017

BY 2020 DEMAND FOR CYBER INSURANCE TO INCREASE X 3

Recovery: insurance

VMIA's response

Policy Limit	Deductible/Excess
$5,000,000 each & every claim	$2,500 or $10,000 if failure to encrypt data, use anti-virus protection or install firewalls
$50,000,000 annual aggregate, shared across VMIA entities	

Recovery: insurance

VMIA's response

Protection for your organisation (first party expenses)

- ✓Breach response expenses
- ✓Data restoration costs
- ✓Extortion costs
- ✓Business interruption costs

Protection for your legal liabilities (third party expenses)

- ✓Personal data breach
- ✓Corporate data breach
- ✓Breach of data protection by an outsourced provider

HEALTH
THE **FUTURE** STATE

AON HEALTH SYMPOSIUM
14 SEPTEMBER 2017

Questions?

ALLIED WORLD

AON
Empower Results®

HEALTH
THE FUTURE STATE

AON HEALTH SYMPOSIUM
14 SEPTEMBER 2017

This session is proudly sponsored by:

MinterEllison

ALLIED WORLD

AON
Empower Results®

HEALTH
THE FUTURE STATE

AON HEALTH SYMPOSIUM
14 SEPTEMBER 2017

From Drones to Genomes

Technology and The Future State of healthcare

Paul Hirst
Executive Director
Kianza

ALLIED WORLD

AON
Empower Results®

Change is needed

Change is coming

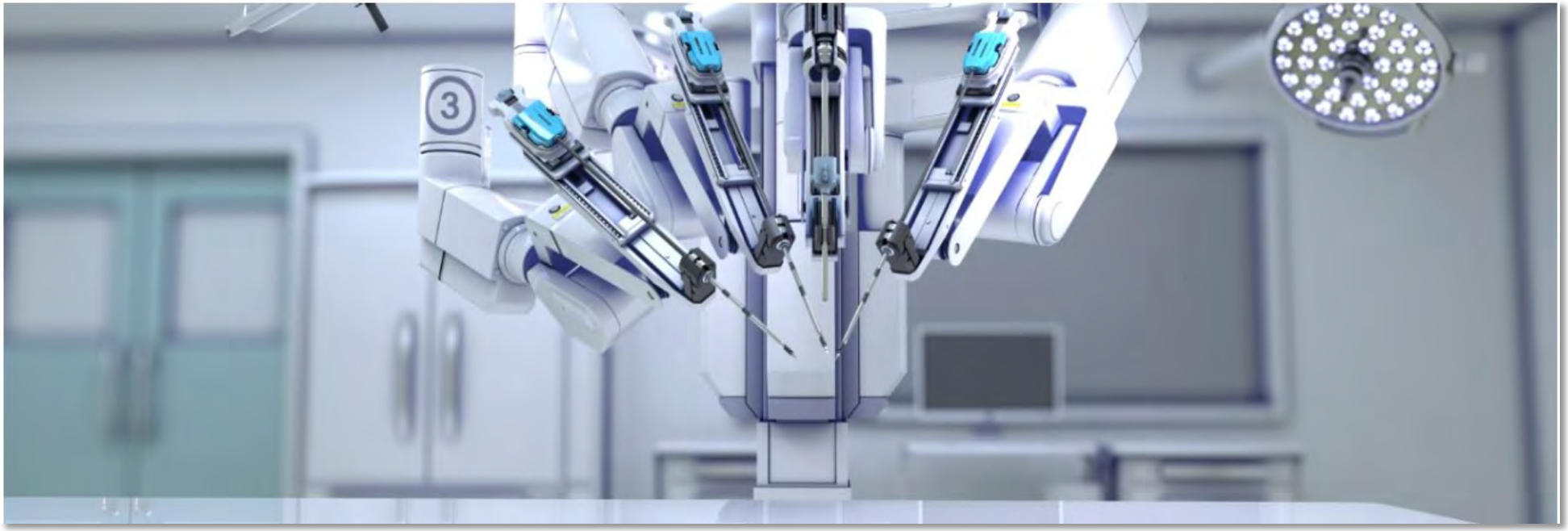

Change is coming

Telemedicine

Artificial Intelligence

Big Data

Virtual Reality

Genomics

Chatbots

Location Services

Wearables

Blockchain

3D Printing

Augmented Reality

Haptics

Robotics

Drones

Mixed Reality

Nanotechnology

Internet of Things

Sensors

Mobility

Genomics

HEALTH: THE **FUTURE** STATE

AON HEALTH SYMPOSIUM 14 SEPTEMBER 2017

ALLIED WORLD

AON

Empower Results®

Genomics

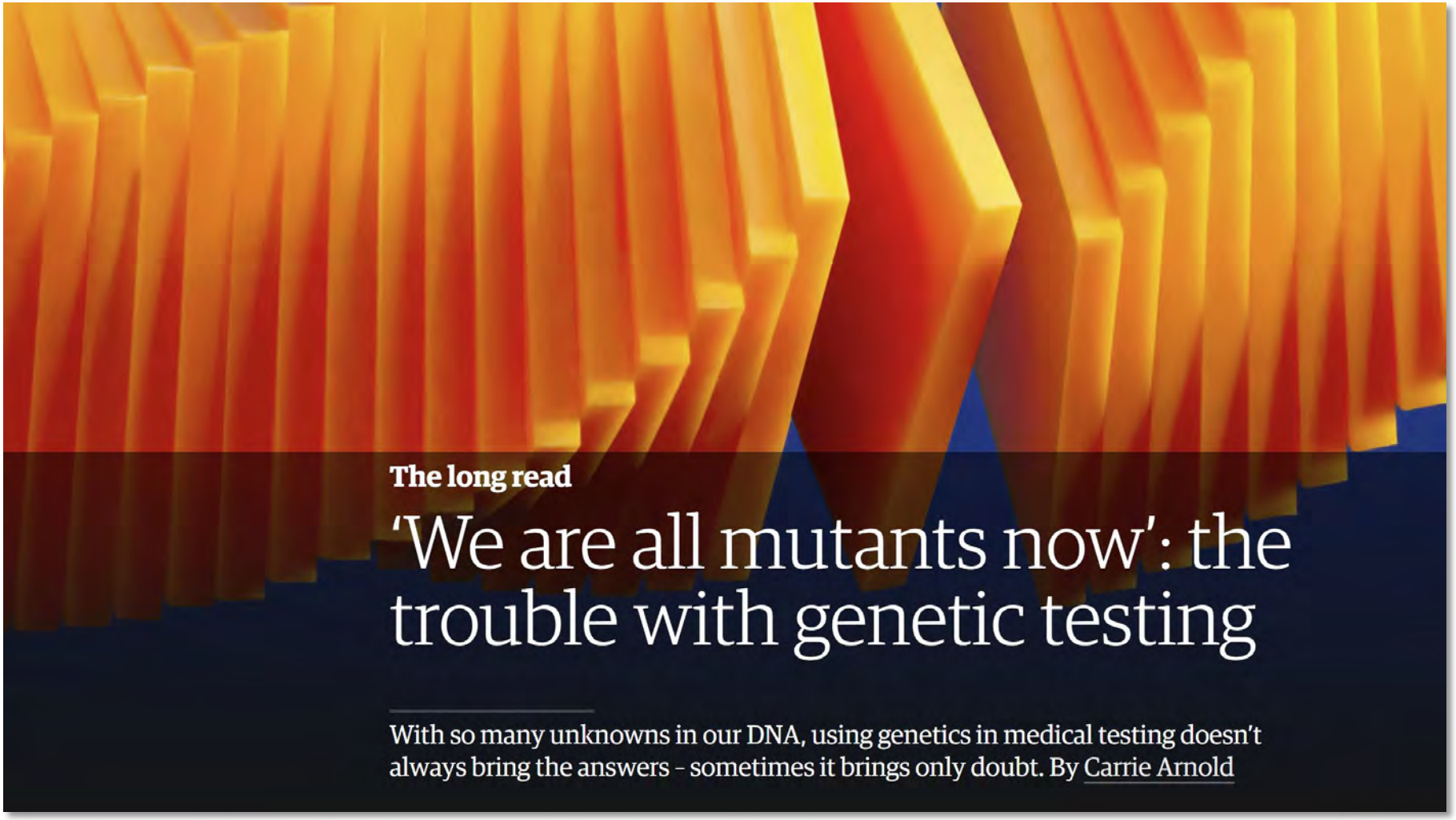

HEALTH: THE **FUTURE** STATE
AON HEALTH SYMPOSIUM 14 SEPTEMBER 2017

ALLIED WORLD

AON
Empower Results®

Biometrics

From The Designers Of Fitbit, A Digital Tattoo Implanted Under Your Skin

For Co.Design's Wearables Week, NewDealDesign created a concept for a digital tattoo. But they think they can actually build the thing.

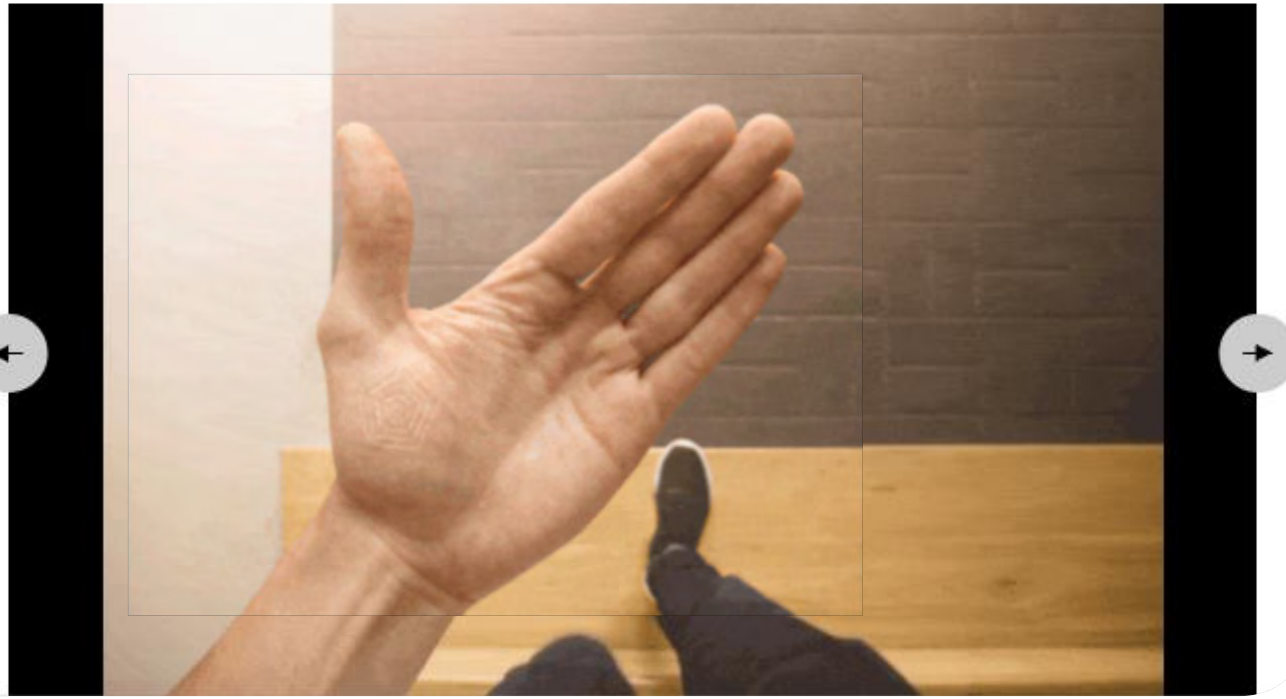

Artificial Intelligence

Artificial Intelligence

BRIEF

HealthTap unveils AI personal triage system

AUTHOR
Meg Bryant

PUBLISHED

Dive Brief:

- Palo Alto-based startup HealthTap announced the launch of an artificial intelligence-powered "physician" designed to converse with users about their symptoms and triage them to the appropriate level of medical care

Artificial Emotional Intelligence

Nearly Half Of Us Can Imagine Falling In Love With Siri

Forty per cent of people say they can imagine going head over heels for their virtual assistant

WIRED Technology | Science | Culture | Video | Reviews | Magazine

Falling in love with AI virtual assistants: a creepy love affair nearer than you think

By LIAT CLARK

Monday 9 December 2013

HEALTH: THE **FUTURE** STATE

AON HEALTH SYMPOSIUM 14 SEPTEMBER 2017

ALLIED WORLD

AON Empower Results®

Chatbots

Virtual Reality

Virtual Reality

Augmented Reality

Robotics

Robotics

Robotics

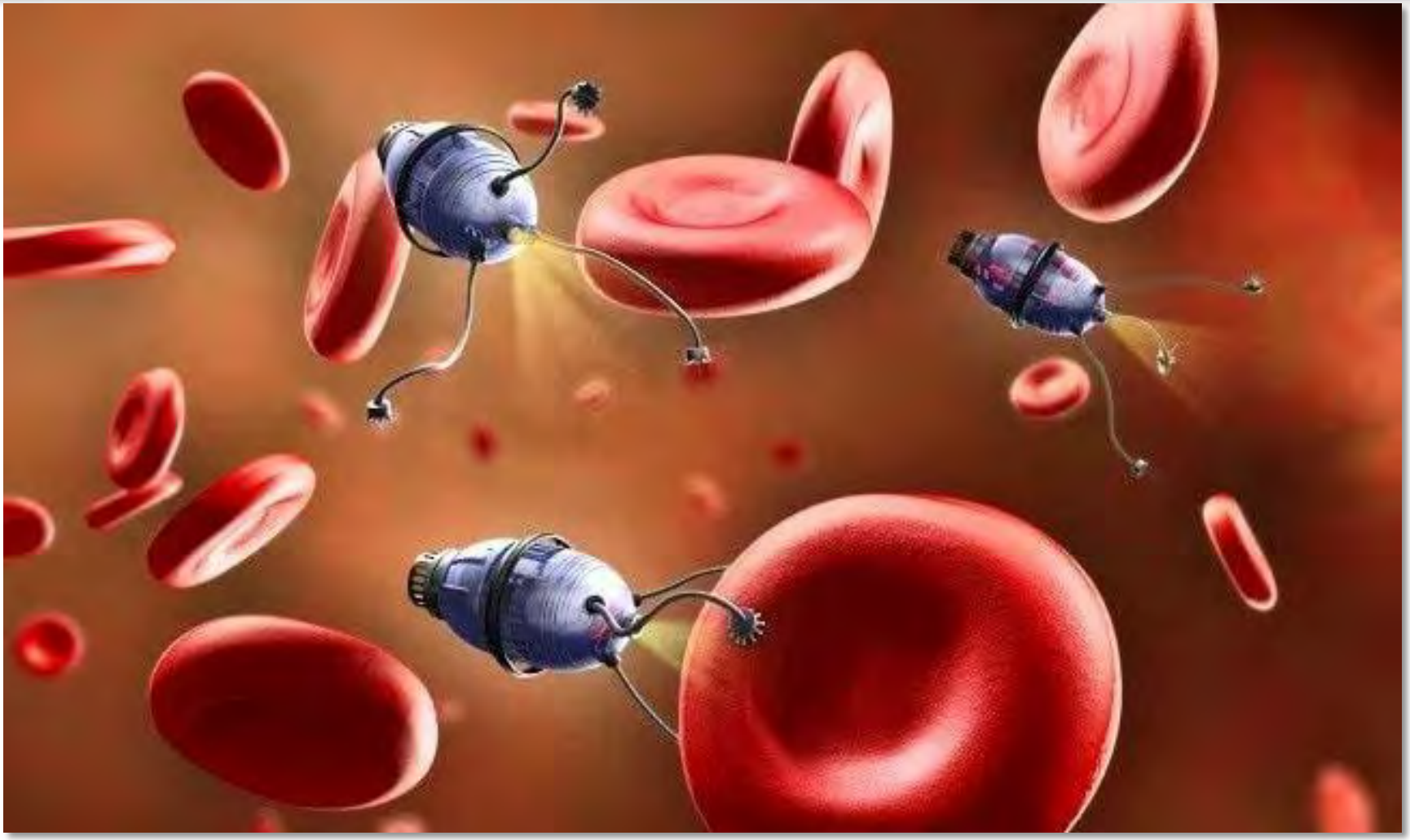

Robotics

Scallop microbots designed to swim through your bodily fluids

Colin Jeffrey | November 13th, 2014

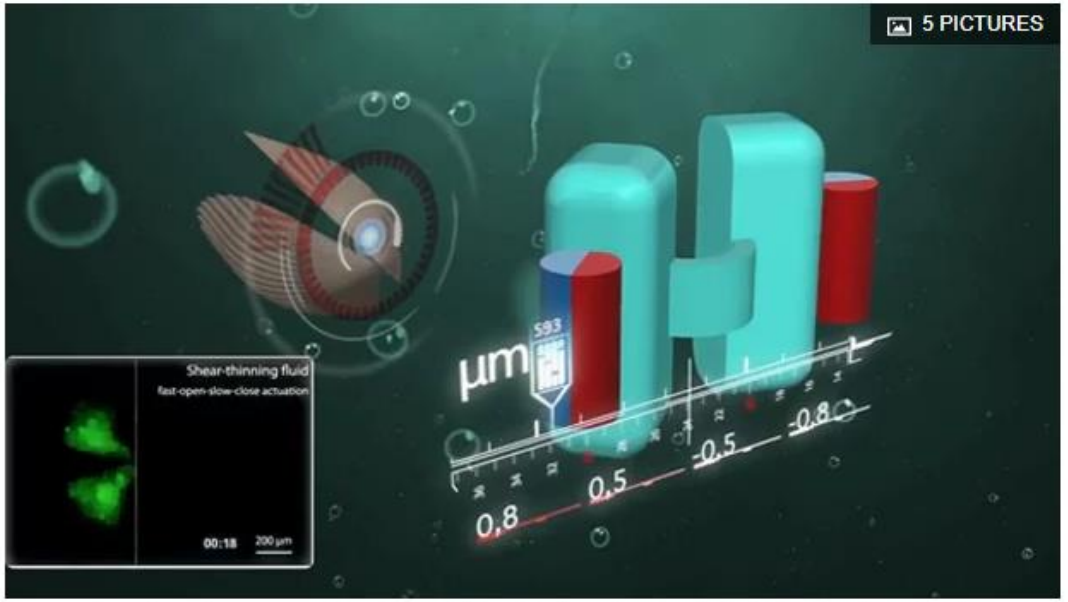

Researchers have been experimenting with real micro-sized robots that literally swim through your bodily fluids (Image: Max Planck Institute)

Robotics

Robotics

Robotics

Robotics

Scientists build 'DNA robots' that transport molecular cargo using 'arms' and 'feet'

Share on Facebook | Share on Twitter

ABC Science By Carl Smith

Updated Friday at 15:56
First posted Friday at 05:21

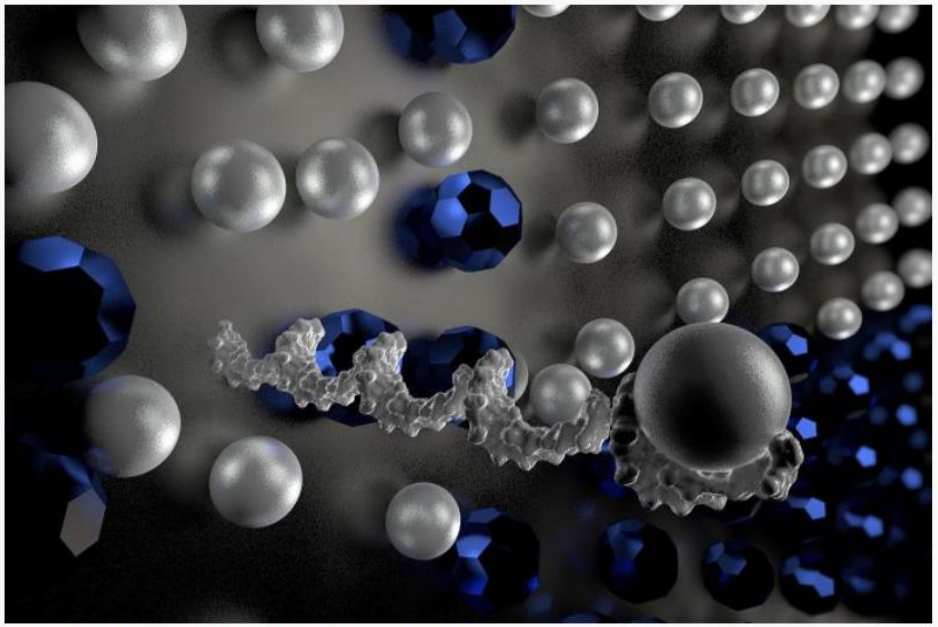

DNA robots can 'walk' along specially designed nanostructures (Supplied: Ella Maru Studio (www.scientific-illustrations.com))

US researchers have built a team of robots, made entirely out of DNA, that can walk around and sort molecules.

3D Printing

3D Printing

3D Printing

3D Printing

Drones

The Future of Health

invisible care

HEALTH
THE FUTURE STATE

AON HEALTH SYMPOSIUM
14 SEPTEMBER 2017

Thank you

ALLIED WORLD

AON
Empower Results®

HEALTH
THE FUTURE STATE

AON HEALTH SYMPOSIUM
14 SEPTEMBER 2017

Aon Medical Malpractice Claims Insights within private hospitals in Australia

Ken Corcoran Health Practice Leader – Pacific
Aon Risk Solutions

ALLIED WORLD

AON
Empower Results®

Private Hospital Facts

- **Nearly half of Australian hospitals are private.**
  In 2014-15 there were **1322** hospitals in Australia, **624** of which were private. (AIHW, 2014-15, p3)

- **1 in 3 hospital beds are private.**
  There were **92,100** hospital beds in Australia, about **32,000** were private hospital beds and chairs. (AIHW, 2014-15, p4)

- **Nearly 1 in 3 (32%) patient days occur in private hospitals.**
  In 2014–15, there were **28.8 million** patient days in Australia, **9.39 million** of which occurred in private hospitals. (AIHW, 2014-15, p16)

Total Number of Claims Per Year (10 year period) (14 hospital groups)

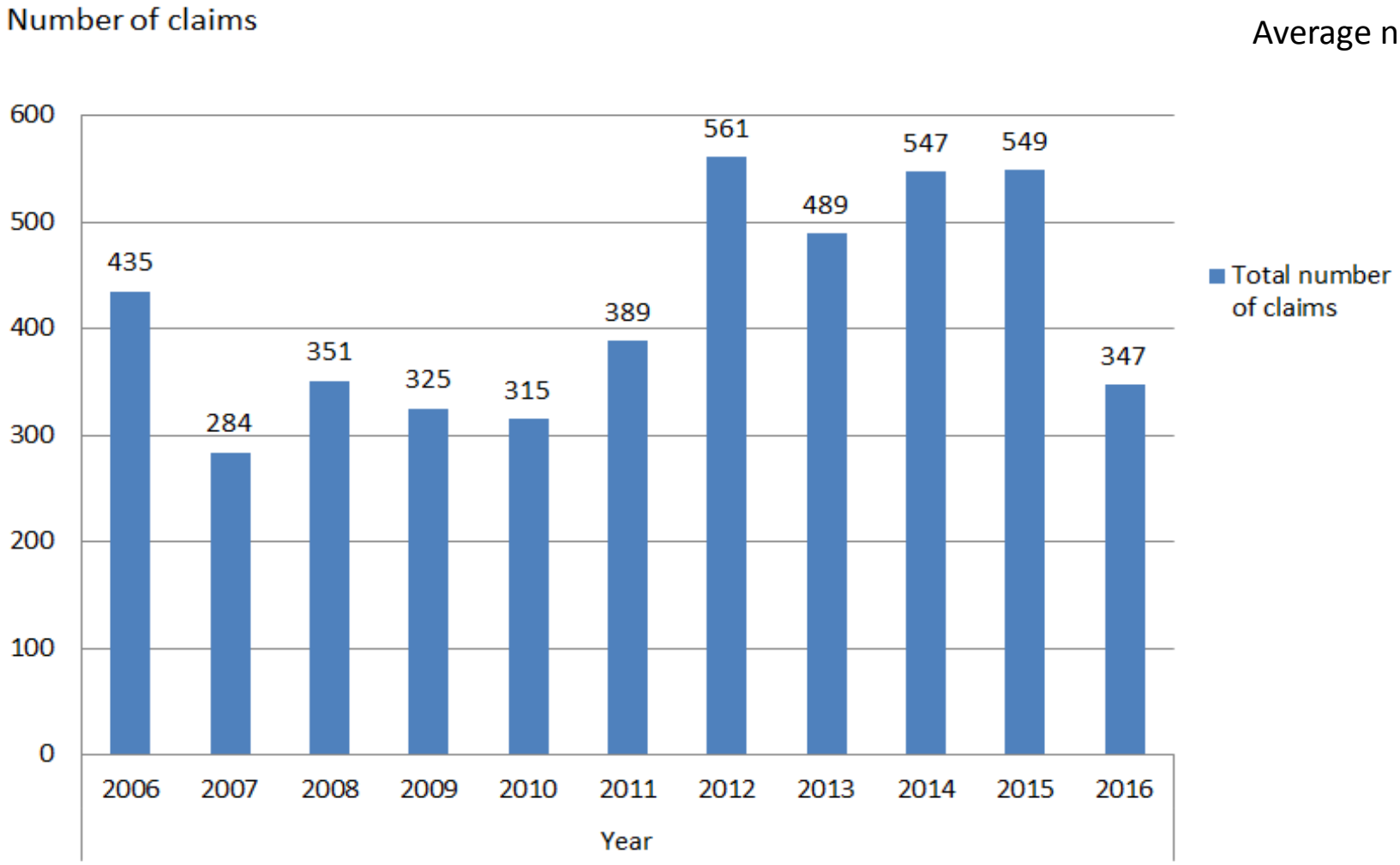

Average number = 459

Average Cost of Claims Per Bed Per Year (14 hospital groups)

Total Average Claims Cost Per Bed

Total no. beds = 21513

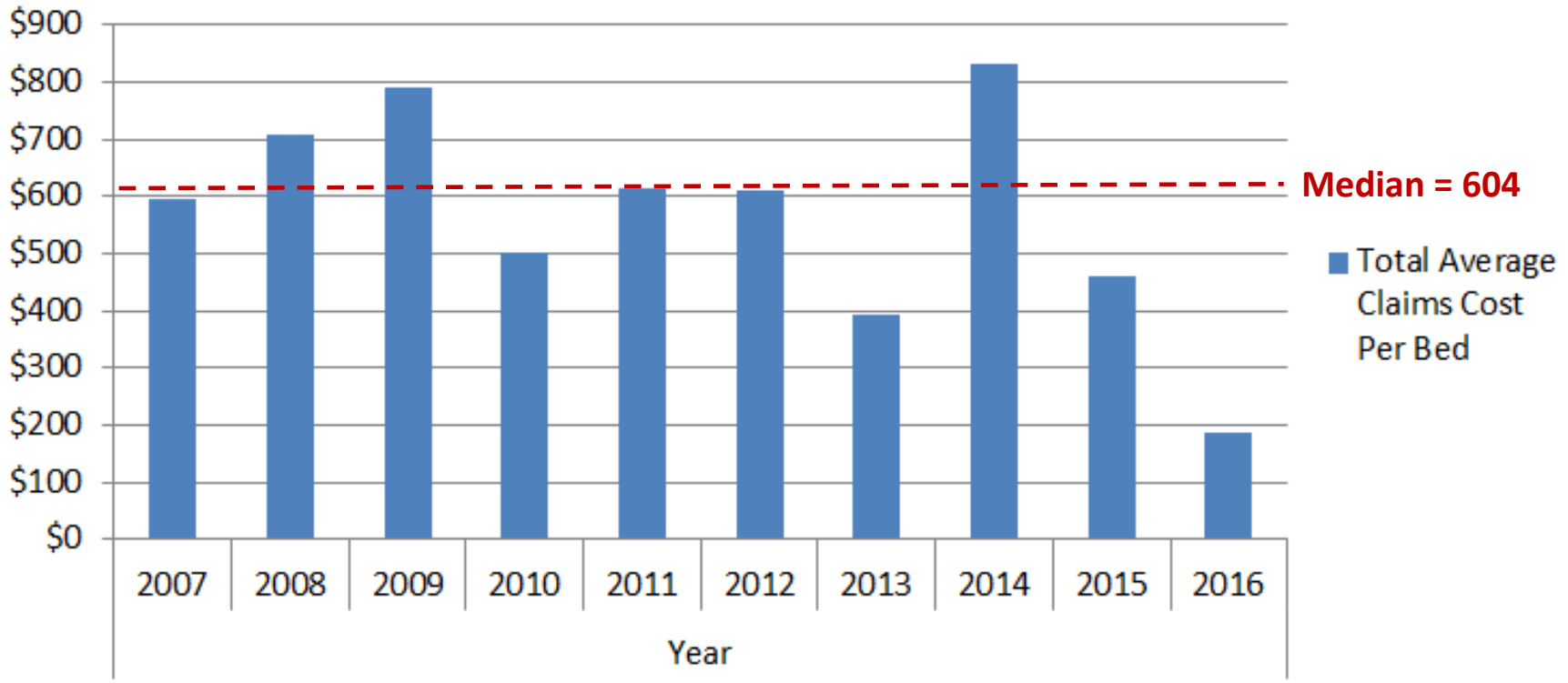

ALLIED WORLD
AON Empower Results®

Number of Claims Per 100 Beds per annum (14 hospital groups)

Total beds = 21513

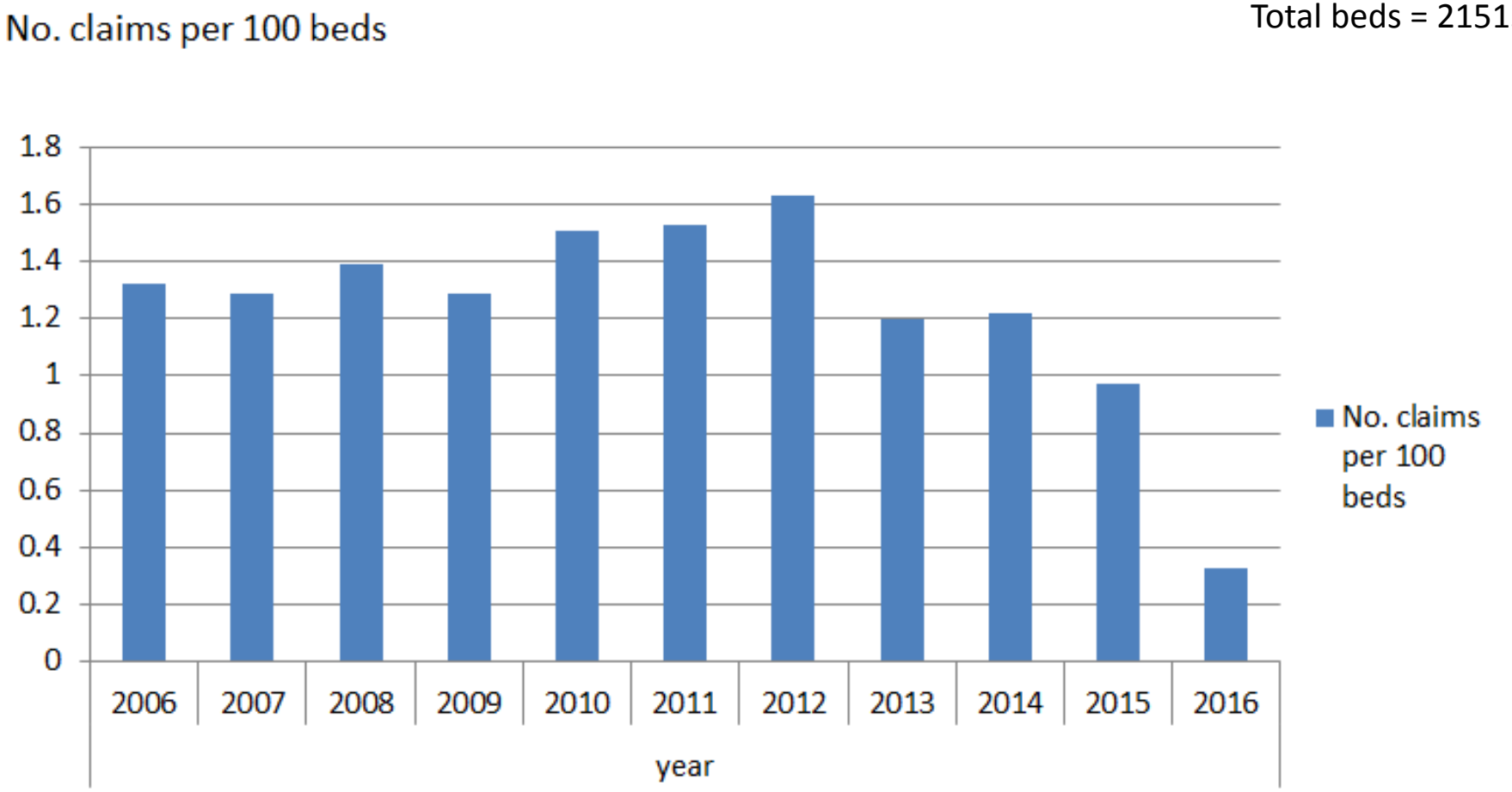

ALLIED WORLD

AON
Empower Results®

Average Cost of Claims Per State & % Claims of Total Overall Australian Claims (10 year period, all hospital groups)

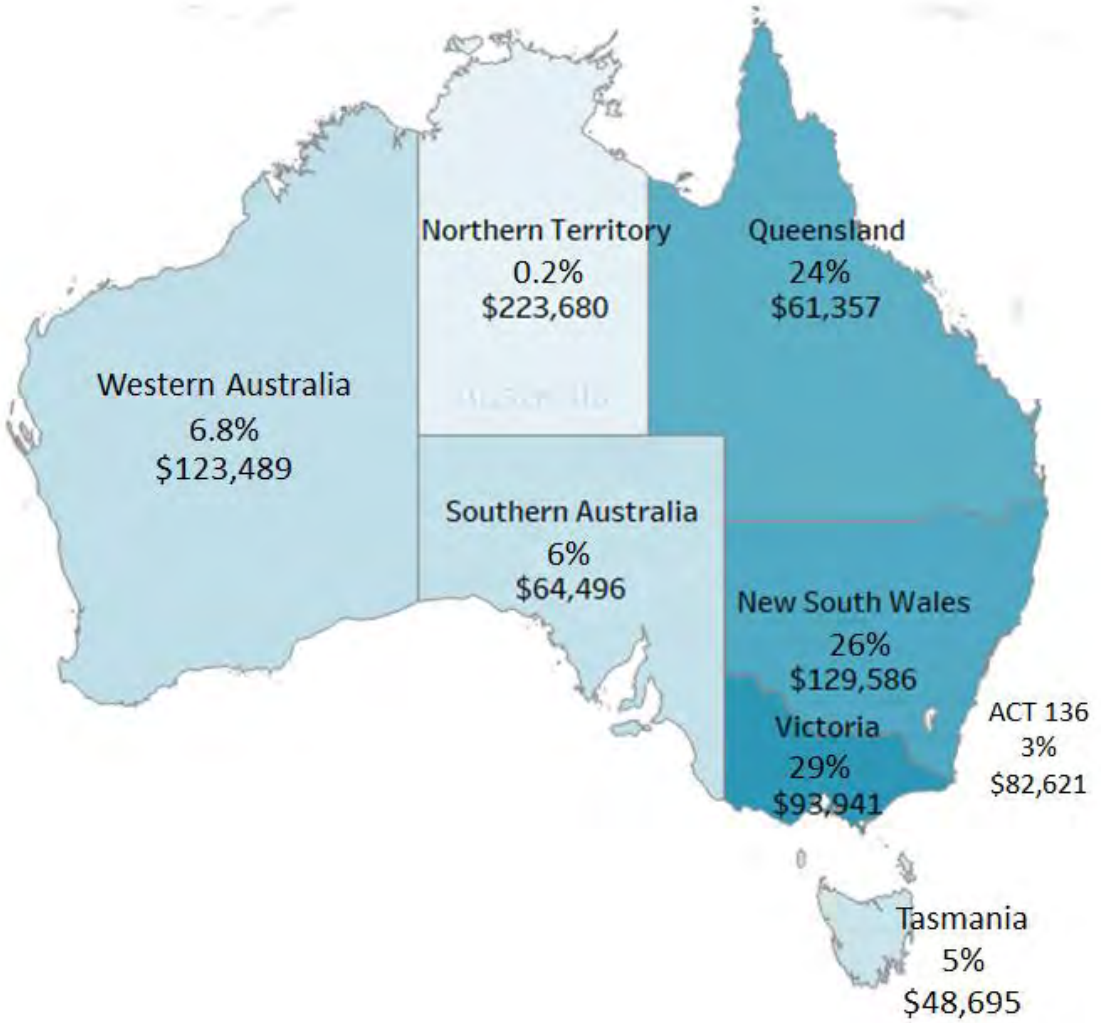

ALLIED WORLD

AON
Empower Results®

Type of Claims (2006-2016)

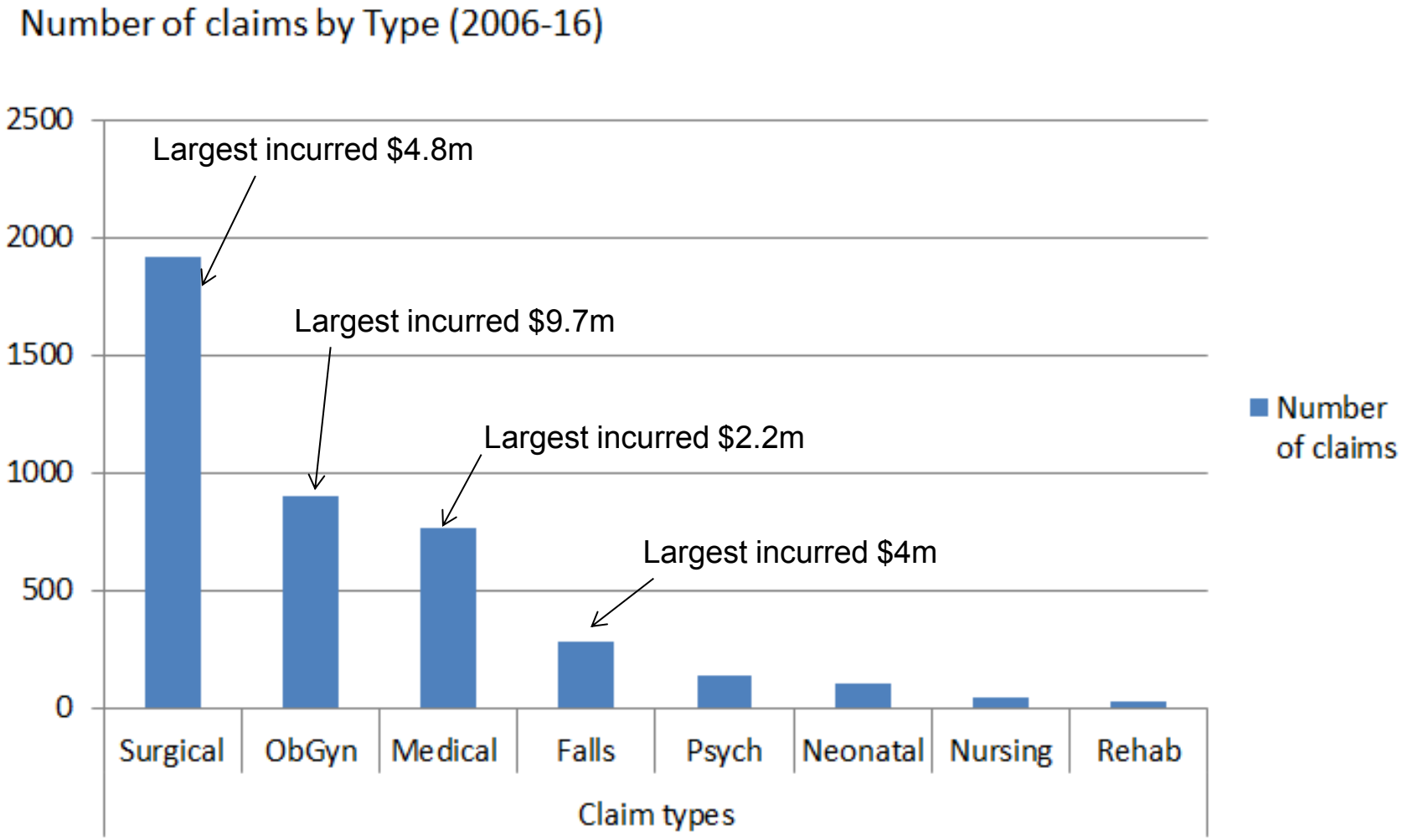

Top Ten Largest Claims Incurred (2006-2016)

Rank	Claim Type	Largest Incurred
1.	ObGyn	$9.7m
2.	Surgical	$4.8m
3.	Surgical	$4.7m
4.	Fall	$4m
5.	Psych	$3.8m
6.	ObGyn	$3m
7.	Surgical	$2.5m
8.	Psych	$2.4m
9.	Surgical	$2.33m
10.	Surgical	$2.30m

HEALTH
THE FUTURE STATE

AON HEALTH SYMPOSIUM
14 SEPTEMBER 2017

Networking is proudly sponsored by:

ALLIED WORLD

AON
Empower Results®